THE ESCANABA DAILY PRESS

VOL. XXII NO. 103. [UPPER PENINSULA'S LEADING NEWSPAPER] ESCANABA, MICHIGAN, FRIDAY, JULY 18, 1930 [ASSOCIATED PRESS LEASED WIRE NEWS SERVICE] [16 PAGES] SINGLE COPY 5 CENTS

TWELVE DIE IN MINE GAS EXPLOSION

PRESIDENT IS SEEKING REST FOR VACATION

ALL INVITATIONS TO SPEAK ARE REFUSED

BY DAVID LAWRENCE

(Copyright 1930, by the Escanaba Press)

Washington, July 17—While the white house announcement says no invitations will be accepted for speaking engagements by President Hoover on his western trip, the probabilities are that the chief executive will not be able to go west and say nothing either on his way to the national parks or on the way home.

Every president who has ever gone forth with the solemn resolve to make no speeches has had to do some back-platforming anyway and sometimes has even found it necessary to make extended address. The truth is Mr. Hoover wants a vacation and doesn't want to go barnstorming in the political sense. The senate has not adjourned yet and there is no telling exactly when it will wind up its debate on the naval treaty, so at best the president's plans are uncertain.

Won't Seek Sympathy

Any suggestion of political significance in connection with the forthcoming trip is naturally more or less embarrassing while the senate is in session, as Mr. Hoover dosn't like the impression to go forth that he is planning to appeal to the people in the event that he does not get the naval treaty ratified.

But the president has to announce some plans. Arrangements cannot be made even tentatively for a chief executive and his entourage without having the plans leak out. So the announcement of the vacation trip has been made and the word has gone forward with respect to invitations so as to spare the president the job of discriminating between requests.

Probably Will Speak

One of the principal difficulties about announcing a trip anywhere is that organizations and societies and institutions want a president to stop and make an address. To choose between them leads to local jealousies. To announce in advance that the president doesn't want to and doesn't intend to make any speeches helps solve the problem of local invitations.

Mr. Hoover probably will stick to his program on his way out anyhow. What will happen after the Senate has ratified the treaty and Mr. Hoover has had a refreshing vacation is something else again. Political Washington fully expects that he will not go all the way across the continent and back without saying a single word on public questions or without addressing a few audiences even informally. The official announcement is taken to mean that for the present there is no intention to accept invitations—and the future will take care of itself.

Director of Bank Uses Gun On Self

Rutland, Vermont, July 17 (AP)—Echoes of the shot with which a 75 year old director of the West Rutland Trust company killed himself today flew down the streets from man to man and started a run which ended only when the bank closed its doors and was placed in charge of the state bank examiner.

William A. Thrall, elderly secretary and member of the board, had been dead by his own hand only a few hours when the state bank examiner, Robert C. Clark of Montpelier, annonuced tonight from behind the barred doors of the trust company he could not yet say whether the bank would reopen.

The West Rutland institution is a working people's bank, where laborers, small farmers and small merchants deposit their meager earnings. Since the first of the year depression in business has touched them as well as big business men and deposits, company officials indicated, had been smaller and less frequent.

The company also had made large loans to the Buck Lumber company of this city, which went bankrupt several months ago. During recent weeks there had been several large withdrawals and only a few days ago a brief announcement revealed a reorganization of the company's officers.

Carrol B. Ross of West Rutland, suceeded Rollin L. Richmond to the presidency and Fred L. Jones resigned the office of treasurer. His place was taken temporarily by Harold B. Bowker.

The bank is 25 years old and its assets on June 30 were $1,233,279 with deposits of $916,163.

LONE SURVIVOR

Five men and a girl sank to death after they had clung for hours to a sloop that had capsized before a sudden squall near Scituate, Mass. Baden Garceau of Boston was the only survivor.

CARROLL HELD FOR SEX PLAY

Police Charge "Vanities" Had Two Indecent Scenes

New York, July 17 (AP)—Earl Carroll and a comedian and two chorus girls in his latest "Vanities," were held today for trial on police charges that two scenes in the musical show were indecent and obscene. Six chorus girls who had been co-defendants of those held at the hearing in Magistrate's court, were discharged.

The only witness to testify before Magistrate Maurice Gotlieb was Acting Police Capt. James Coy, a former circus supernumerary who acts as theatrical critic for the police department. He told of one scene in which Faith Bacon danced with no covering but two ostrich feather fans and another in which Jimmy Savo changed some of the clothing on Miss May Carroll, who is not a relative of the producer. Miss Carroll, Savo and Miss Bacon are the other three held with Carroll.

Bail of $500 each was immediately furnished and the defendants were freed pending trial, date for which has not yet been set.

Carroll is no stranger to courts and trials. Several years ago he spent four days in Tombs prison waiting disposition of a charge of displaying lewd pictures of actresses in his theatre lobby. The charge was dismissed. Later he was tried in connection with the "bathtub party" in his theatre at which a chorus girl was alleged to have sat undraped in a bathtub of wine. He was acquitted at that trial, but was sent to Atlanta for perjury committed before the grand jury that questioned him prior to trial.

Department Store Detective Killed

Saugus, Mass., July 17 (AP)—Mrs. K. Edith (Thompson) Wight who for 25 years had sought thieves in Boston department stores, was found beaten to death in the sun parlor of her home here today. A blackjack left on a table near the body gave police their only clue to the slayer.

A search was started tonight for Bernard Thompson, 22 year old nephew of the woman. Police said that he was the last person seen with her and that the two entered the house Tuesday. Thompson, a railroad worker, was carrying a suitcase.

Mrs. Wight was granted a divorce in Bridgeport, Conn., in 1904 and her husband is now living in New York. She resumed her maiden name of Edith Thompson and was known to hundreds of department store clerks in Boston. She had been employed recently by a chain store.

Dr. George Burgess Magrath of Boston, an expert on violent deaths, said the woman had been struck twice on the head from behind with the black jack. He said she had no opportunity to grapple with her assailant.

The police said that Bernard Thompson and his brother, Clayton, had lived with the woman for many years, but had moved out a week ago. Clayton took a room in Saugus and Bernard moved to Boston. Clayton was located and could throw no light on the mystery, but Bernard could not be found

The authorities were at a loss for an explanation of the slaying, although they said they found no money or jewelry in the house. She had been left considerable property some years ago.

Her automobile license showed her age as 52 years. Neighbors said she was 58 and police reported she was 61.

SHIP CAPTAIN GIVEN BLAME FOR COLLISION

MASTER OF FAIRFAX CAUSED DEATHS OF 49

Washington, July 17. (AP)—Federal investigation into the marine disaster of June 10 in Massachusetts Bay culminated today in official charges against the seamanship of a ship captain involved and recommendations for changes in navigation rules designed to prevent a recurrence of the danger.

In the accident considered, the steamer Fairfax collided with the tanker Pinthis and 49 lives were lost when the tanker's gasoline cargo caught fire.

Captain Archie H. Brooks, master of the Fairfax, a coastwise liner operating between Baltimore and Boston, bore the brunt of the blame placed by government inpectors who conducted the inquiry, and will have to defend himself before an official board. He was charged with reckless navigation, violation of pilot rules, unskillfulness and negligence.

"Moral Right?"

There was no violation of legal rules in the transportation of gasoline by the Pinthis through the dense fog which clouded Massachusetts Bay on the date of the accident, the inspector general concluded, but there was "a question as to the moral right to do this thing" which should be taken up in consideration of possible changes in navigation practice.

The detailed specifications of the charges against Captain Brooks asserted the reckless navigation was entailed in causing "his vessel to be navigated at a speed of about 10.77 knots in the waters of Massachusetts Bay in a dense fog," the action was also defined as a violation of pilot rules.

Was Unskillful.

He was charged with unskillfulness in failing "to make the proper maneuver on sighting the motor vessel Pinthis," and with negligence in "neglecting to have an efficient and deligent search made for possible survivors who might have been floating in the water" after the collision.

The trial board will assemble probably at Boston and while it has no power to impose fines or like penalties, may revoke or suspend the license of the ship's officer if it deems the charges sustained.

Indians Would See Mahatma In Prison

Simla, India, July 17 (AP)—A dramatic request to the Viceroy by two influential Moderate leaders, Sir Tej Badahur Sapru and Mr. Jayakar, may mark the most important step yet taken upon the road to peace since the civil resistance campaign of Mahatma Gandhi began.

The request, as revealed by publication here tonight of correspondence between the two statesmen and the Viceroy is that Lord Irwin should allow Sapru and Jayakar to see the Mahatma in jail, "without there being any officer of the government present at our interview, in order to persuade him to help restore normal conditions."

In his reply Lord Irwin reaffirmer his belief that the civil disobedience program is doing great harm to India, he stated that it was the government's intention to oppose it by a means within its power but that nevertheless if Sapru and Jayakar think they can "do anything toward restoration of normal conditions," it would not be right for him nor the government to oppose them.

United Mine Group Reaches Settlement

New York, July 17. (AP)—The New York World says it understands sub-committees of the United Mine Workers of America and the anthracite operators have reached a tentative new wage agreement to supersede the one expiring August 31.

Although a statement was issued at the close of today's conference saying "no definite conclusion was arrived at." Rumors of a tentative agreement began to circulate immediately thereafter. It is understood, the World says, that in the new agreement, which will run until April 1, 1936, the present wage scale stands for the time being and that there is a clause covering the readjustment of wages from year to year.

The agreement also is said to provide for a modified check-off system governing the collection of union dues by employers.

Airplanes Started This! Children Now Becoming "Endurance Conscious"

New York, July 17 (AP)—Of course there used to be an occasional pie eating contest and that sort of simple thing, but it was the airplanes that got the country really endurance conscious—and now see what's happened.

After seeing what a hub-bub in the public prints was caused by a few airplane endurance flights, grown up people began sitting on flagpoles, dancing till their feet wore out, talking till everybody else's ears wore out, galloping back and forth in rocking chairs, sitting on roofs.

And then children got the fever, most of them since the refuellinb endurance flights of Jackson and O'Brine and the Hunter brothers. Now every tree is a beanstalk for Jack to climb to endurance fame. Every bicycle a chariot to ride to glory. Even an implement of the playbround has been broubht into service by two little Marjorie Daws who set out for a "woman's" endurance record.

"Patient Fortitude"

A few instances of how the boys and girls of the land are glorifying patient fortitude, which is what the dictionary calls endurance, follow:

In Camden, N. J., 13 boys are perched in trees in which they hope to stay for "weeks and weeks." All have ground crews who refuel the leafy larders of the contestants and act as contact men with press and public. Some have chosen trees near stores and arranged to get their food for nothing because of the crowds of potential customers their antics bring to the vicinity.

Nick Getty, 14, of Niagara Falls, N. Y., unfortunately chose a neighbor's tree to do his sitting in and the neighbor started removal proceedings after Nick had been up almost 70 hours. Nick was saved from a forced landing by men who cut a limb from another tree, held it up for him to climb on to, and carried him triumphant to a new arboreal perch.

New Jersey is just full of bicycle riders as well as the sitters, half a dozen towns boasting their crews of endurance riders who keep the wheels turning 24 hours a day by pedalling in six hour relays.

Girls On See-Saw

Out in Chicago the children are even more versatile. Not only are there bicycle riders and tree sitters, but two little girls mounted a see-saw and teetered away for seven hours before police interfered. Chicago has had one crackup in the tree sitting business, a platform having collapsed under two sets of brothers, pouring one complete set and half the other set unharmed but crestfallen to the ground.

More than a score of boys in Kansas City climbed trees when 14-year-old Jack Richards set the fashion there, but Jack finally came down in deference to thet pleas of the other boys' mothers.

In fort Worth, Texas, Oscar Fox crashed today from his tree perch because he fell asleep and then fell out. He broke two ribs.

Joseph Donnelly of Stamford, Conn., to prevent a similar accident, had himself handcuffed to somebody's tree today so he couldn't fall, but police unhandcuffed him and ruled that if he must sit in trees the trees should be in his own yard. There aren't any trees in Joe's yard.

One of the few adults left in the endurance racket besides the aviators is "Shipwreck" Kelly, who has been sitting on flagpoles in general for years and on one in Atlantic City in particular for the past 26 days.

ENGLAND HITS "PAN-EUROPA"

Objects to Briand Idea in Method of Realization

London, July 17 (AP)—Far reaching objections to Aristide Briand's scheme of a European federal union, often referred to as the United States of Europe, were advanced in the British reply which was made public tonight.

The British goverment joined issue with the French scheme chiefly in connection with the methods proposed by the French government for the realization of the Pan-European idea.

The British reply was stated to be merely of a preliminary and tentative character, for the Briand scheme demands "careful, prolonged consideration" and the British government feels it its duty to undertake that consideration in consultation with the dominions.

Nevertheless, the document goes on to say, his majesty's government understands the Briend scheme as being designed to promote closer cooperation between the nations of Europe, and to strengthen the safeguards against another European war.

With this aim, the document says, the British government is in fullest sympathy, as also with the French view that such cooperation can be obtained primarily in respect to economic relations.

It is in connection with the methods proposed by the French government for the realization of its purpose that the British government differs with the Briand scheme.

The reply states that if Great Britain understood the scheme correctly, it proposes to set up "new and independent international institutions." The British government is not convinced that this course is "either necessary or desirable."

These new bodies, the reply states "would in no way derive their authority from the covenant of the league of nations or from part thirteen of the treaty of Versailles," and would in no way be organically connected with the League of Nations.

"Since the organs of the league have already begun work on virtually the whole of the program of practical action which the memorandum puts forward," the reply continues, "it is difficult to see how these new European institutions could operate without creating confusion and perhaps also a rivalry which, however little it might be intended or desired by the European governments, could hardly fail to diminish both the efficiency and the authority of the organs of the league."

The reply concludes by expressing the belief the purpose of the French government can be secured effectively within the framework of the League of Nations. It hopes the French government will think it desirable that the memorandum be placed on the agenda of the next assembly of the league.

Forest Fire Nears Michigan Oil Field

Mt. Pleasant, Mich., July 17 (AP)—A forest fire tonight was being driven toward a corner of the Central Michigan oil field near here. A southwest wind was blowing the fire before it. There are three oil wells within three-quarters of a mile northeast of the fire.

Fifty men, directed by Henrys, district fire warden, and Harold Phillips, special fire warden, of Midland, were seeking to check the fire.

Laman Gang Faces Another Kidnaping Charge In Detroit

Detroit, July 17. (AP)—Another kidnaping attributed to the "Legs" Laman gang was brought to light today when the victim appeared to testify at the examination of Louis Ross, the alleged "finger man" in the case.

The victim, Charles Mattler, told of being kidnaped in an automobile by three men Sept. 9, 1928 and taken blindfolded to a house where he was chained to a chimney. Six days later, after $14,800 ransom had been paid the kidnapers, Mattler was released.

After hearing Mattler's testimony and that of Capt. Fred Armstrong of the state police, recorders's Judge Thomas M. Cotter ordered that Ross be held for arraignment under $100,000 bond, two sureties. Named with him in the warrant is Joe "Red" O'Riordan, Harry Hallisey, Jerry Riley and Roy Cornelius, all alleged members of the gang which was led by Laman, who is now in the Michigan state prison serving a term for kidnaping.

Wausau Lumberman Turns Gun on Self

Wausau, Wis., July 17. (AP)—Walter B. Heineman, lumber man, prominent in state and national Republican politics, committed suicide by shooting, in his office today.

He was found by his brother, G. B. Heineman, who could give no reason for the suicide. Saying that his brother had appeared in good spirits and that the lumber company was in excellent shape.

Crystal Falls Man Injured In Mishap

Fargo, N .D., July 17 (AP)—Louis A. Duffy, Crystal Falls, Mich., was fatally injured here today when he fell beneath a freight train.

ACTRESS SUES FORMER BACKER

Jean Acker, first wife of Rudolph Valentino, screen star, brought suit to compel William R. Delehanty, wealthy New York real estate dealer, to pay her $18,400 a year. She charges he induced her to quit the films in 1925 and come to New York to live, agreeing to pay the amount stated. She also claims $25,600 is due her in back salary.

ANGRY SOLONS TALK CLOTURE

Naval Treaty Opponents Won't Limit Discussion

BY FRANCIS M. STEPHENSON

Washington, July 17 (AP)—Exasperated by the refusal of the London treaty opponents to agree to limit debate beginning next week, senate leaders decided today to try to exhaust discussions by night sessions and as a finel resort to employ the cloture rule shutting off talk.

Senator Johnson, Republican, California, leader of the opposition, rejected a proposal to limit debate beginning next Tuesday and called for a fight "without quarter."

Senator Watson of Indiana, the Republican leader, who sought the agreement, answered by drawing from his pocket a petition to invoke the cloture rule. It was quickly signed by twice as many as the necessary 16 names.

Cloture Withheld

It was withheld tonight, howver, as leaders sought either to exhaust debate or to reach an agreement. Another attempt will be made tomorrow looking to limitation of debate.

Senator Reed, Republican, Pennsylvania, gave notice at adjournment that he would move to keep the senate in session tomorrow night if the agreement was not forthcoming. An earlier plan to hold a session tonight was abandoned after a series of conferences.

Meanwhile, Senator Johnson and Senator McKellar, Democrat, Tennessee, carried on the opposition debate today, consuming the six hours. It was the second successive day Senator McKellar has spoken for three hours at a stretch.

Seven Reservations

The treaty foes also stacked up a total of seven reservations to be voted upon before balloting on the resolution of ratification.

Sure of a wide margin of votes for the treaty, the advocates plainly showed their irritation at the steady flow of words from the small band of foes. However, there was some doubt whether there were enough votes to adopt the cloture rule which requires a two-thirds majority.

Many of the treaty proponents are opposed in principle to the cloture rule which ristricts debate to one hour for each member.

Meanwhile, the state department issued a statement, in response to queries by newspaper men, saying the Washington treaty of 1922 was ratified within much less time than the London pact has required already.

"It is already 86 days since this treaty was signed in London," it said. "The Washington naval treaty only occupied 52 days between the date of signature and the consent to ratification by the senate."

Detroiters to Meet In Golf Tournament

Detroit, July 17. (AP)—Mrs. Stewart Hanley of Oakland Hills and Mrs. Harley G. Higbie of Detroit country club will play tomorrow for the Michigan state women's golf championship.

Playing the game which has made them outstanding among Michigan's women golfers, both finalists won easy victories in their semi-final rounds today.

Mrs. Hanley eliminated Mrs. Sidney R. Small, 4 and 3. Mrs. Higbie played the best golf of the day to defeat Mrs. Olin Finney, 6 and 4.

State Authorizes New Sewage Plants At U. P. Buildings

Lansing, Mich., July 17 (AP)—Sewage disposal plants for three state institutions were authorized by the state stream control commission today, the body voted to expend $25,000 at Newberry state hospital in a joint plant with the city as soon as the city is ready to proceed, $35,000 for a plant for the Ionia reformatory and $20,000 for a plant for Marquette prison.

The Marquette prison plant will be solely for the state institution. All state work will be subject to possible adverse court ruling in a suit to be tried in Traverse City where the state is demanding the city abate pollution.

The commission decided the state should go ahead unless barred by litigation to set an example to the cities. It was agreed that there will be little use in the state going ahead unless the cities follow suit.

A study of plans for sewage disposal submitted by the city of Jackson was ordered.

SLOT "RACKET" LAID TO MAYOR

Emmons, Discharged Detroit Police Head, Gives Talk

Detroit, July 17 (AP)—Harold H. Emmons, discharged as police commissioner by Mayor Charles Bowles, attempted to connect the mayor with the slot machine "racket" and accused John Gillespie, commissioner of public works, of disrupting the police department in one of the most sensational radio addresses of Detroit's mayoralty recall campaign tonight.

The former police commissioner told his audience he found plans laid to make Detroit a "wide open town" when he became head of the department. The underworld, he said, was much disturbed when Gillespie was not named police commissioner and that word was passed to "lay low for 30 days" following his appointment.

He said the mayor insisted upon the shake up within the police department following his appointment, resulting in wholesale dismisals. The mayor, he said, also insisted upon creation of a centralized vice squad under which all crimes dealing with liquor, gambling and vice were to be handled, and directed that Inspector John Churchill be placed in charge.

Shortly after, he said, Gillespie was appointed commissioner of public works. Immediately, he said, underworld activity increased and he began to get reports of money being collected from vice resorts. Gillespie, he assrted, summoned the superintendent and deputy superintendent of police to his office and there outlined the policy to be followed on blind pigs and associated police matters.

Emmons said that the mayor, personally, had arranged several meetings between himself, as police commissioner, and a man whom he described as controlling slot machines in Detroit. This man, he said, accompanied the mayor and himself on a tour of the city in a police scout car on which the third man was intro-

(Continued on Page Two)

OTHERS FIGHT WAY THROUGH SMOKY TUNNEL

RESCUE OF 21 EFFECTED IN WATER PROJECT

Camp Mitchell, Cal., July 17 (AP)—Twelve men were killed and two were injured today in an explosion of natural gas in the east drift of the Mitchell Ravine shaft, a unit of the San Francisco Hetch-Hetchy water project, 40 miles southeast of San Francisco.

Twenty-one others were trapped in the far end of the tunnel but fought through gas fumes and foul air to the hoist and were rescued.

This was the second fatal gas explosion on the water system project within two months. The other killed seven and seriously injured one.

Several hours passed before all bodies could be brought out, gas forcing back rescue workers. The concussion flattened 400 feet of the tunnel's ventilating line and this had to be repaired before blowers could rid the excavation of foul air.

The explosion occurred at 1:30 a. m. It missed Charles O'Malley, "top man" for the east drift crew, by three minutes. He explained the crew was timbering and he had left for the surface to get an iron bar.

"Just as I reached the surface there was a terrible explosion," he said. "The ground shook like an earthquake, and a moment later a great column of smoke shot out of the shaft."

Investigation disclosed timber in the east drift had been splintered and debris scattered the entire length of the tunnel. The twelve apparently were killed outright. There was no fire.

Those killed were:

John McNichols, 41, Los Angeles shift boss.

J. C. Maybin, 21, Sonora, Calif.

G. Nations, 27, no address.

C. R. Kavanaugh, 34, Seattle.

H. E. Kaub, 28, Yorba Linda, Calif.

N. Yaworski, 34, Whiskow, Canada.

A. W. DeMolay, 28, Tracy, Calif.

Tony Ritka, 44, no address.

C. Ulrich, 45, Loveland, Calif.

J. McMaster, 41, Sonora, Calif.

L. R. Crowley, 31, Oakland, Calif.

Patrick Gallagher, 43, Wellesley, Mass.

C. R. Rankin, engineer in charge, said the crew was working in a serpentine formation, the first of its kind encountered. He visited the workings at 5:30 p. m., yesterday, and said no trace of gas was discernible then.

Bank Bandits Turn Out to be Mourners

East Lansing, Mich., July 17 (AP)—Six state troopers who guarded the State Bank here today against an anticipated hold-up were surprised when the bandits turned out to be mourners looking for a funeral.

Ten men in two cars sped into town with grim faces anxiously peering into the void. Citizens became excited and called up the state police post. Half a dozen troopers went to the bank and questioned the men. They had lost the address of a friend who was buried today.

WEATHER

LOWER LAKES—Winds mostly south to southwest increasing cloudiness Friday. Possibly showers or thunderstorms at night on Erie and by afternoon or night on Ontario.

LOWER MICHIGAN — Probably local showers or thunderstorms Friday and possibly on Saturday; continued warm.

UPPER MICHIGAN—Unsettled weather Friday and possibly Saturday; not much change in temperature.

WISCONSIN — Partly cloudy Friday and Saturday, possibly local thunderstorms; continued warm, except in extreme north portion.

	At 7 P. M.	High Last 24 Hours
ESCANABA	71	72

Temperature—High

Alpena	84	Marquette	66
Boston	90	Memphis	92
Buffalo	76	Milwaukee	94
Calgary	72	Montreal	82
Chicago	92	New Orleans	94
Cincinnati	94	New York	88
Cleveland	90	Port Arthur	60
Denver	90	Quappelle	78
Detroit	92	St. Louis	96
Duluth	66	St. Paul	92
Evensville	92	Salt Lake	90
Galveston	88	Frisco	62
Grand Rapids	92	Soo Mich.	72
Jacksonville	90	Tampa	92
Kansas City	98	Washington	86
Los Angeles	92	White River	62
Ludington	80	Winnipeg	84

SLOT "RACKET" LAID TO MAYOR

(Continued from Page One)

duced to several police officers. The slot machine magnate, he said, asked the mayor to introduie him by a fictitious name.

Emmons also told his audience that the mayor had explained to him the appointment of Gillespie as commissioner of public works on the grounds that he had "definitely cast his lot with politics" and that Gillespie would build a political machine which would insure his reelection.

Bowles, he charged, is no longer mayor of Detroit, adding that "Gillespie rules all branches of the government."

The mayor, speaking later, made no reference to Emmons' charges but confined his address in the main to a defense of his appointments.

He told newspapermen that he would reply to Emmons "in due time."

The Detroit Citizens' league will urge the recall of Mayor Bowles, in a formal statement to be issued tomorrow, William P. Lovett, executive secretary, said tonight. The action taken by the executive board, he said, followed "a full, independent investigation of the whole recall controversy."

The board, he added, also was agreed that adoption of the city manager plan offers the best remedy for Detroit's difficulties.

"The Bowles controversy," Mr. Lovett said, proves the folly of allowing Detroit to keep on trying to fill the office of chief administrator by making possible candidates jump all the political hurdles. The city charter should be amended so as to allow the city, like a business concern, to go out and engage an expert executive, selecting him by appointment and paying him whatever he may be worth with a minimum of politics in the selection and in the way he does his work."

Parliament Member Tries to Take Mace

London, July 17 (AP)—A member of parliament at today's session of the house of commons ran off with the mace, almost sacred symbol of parliamentary authority, that rests on a table below the speaker's chair. The incident created a scene without precedent in the history of the mother of parliaments since Cromwell declaimed "Take away that bauble," and the mace was removed.

The miscreant was Jomn Beckett, Laborite. His action was in protest against suspension of a colleague, Fenner Brockway, by almost unanimous vote on motion of Premier MacDonald. Brockway had overstepped his bounds by triyng to make a speech on India during question time.

Beckett did not get far with his trophy. An attendant tackled him as he reached the door of the house and returned the mace to seargeant-at-arms, its official custodian, who, with the speaker, was the only man who remained unmoved in a chamber seething with excitement.

Suspension of Beckett was moved by Premier MacDonald and carried.

Beckett is the member who recently married the actress Kyrle Bellew, over the hostoric blacksmith's anvil at Gretna Green.

Suspension under the rules of parliament will prevent the members from sitting in commons again until next Thursday.

The mace that Mr. Beckett so blithely absconed which is the symbol of the authority of the speaker of the house, and is confided to him by the king himself.

It is of silver-gilt and is four feet ten inches long, and weighs fourteen pounds.

Voting of Negroes In Primary Subject Of Court Petition

Washington, July 17 (AP)—A petition was filed in the supreme court today asking the highest tribunal for a ruling whether political party organizations in the various states could lawfully prohibit negroes from participating in their primaries.

The case comes from Arkansas. J. M. Robinson and other negroes living in Little Rock, said they voted the Democratic ticket and were consistent supporters of the party platforms. They protested against being barred from the Democratic primaries in Nevember, 1928, obtained a temporary injunction and voted before the state courts could hear the case on its merits. Later when the controversy was decided, the Arkansas supreme court set aside the temporary injunction and dismissed the proceedings, taking the position that the fourteenth and fifteenth amendments, under which the negroes claimed they hade the right to vote at Democratic primaries, referred only to what states were prihibited from doing in the way of restricting the voting rights of negroes and did not apply to political organizations.

In March, 1927, the United States supreme court in a suit from El Paso, Texas, brought by L. A. Nexon, a negro, held invalid a Texas statute pribibiting negroes from voting in Democratic primaries.

The sea-horse differs from all other fish in having a tail that can be twined around stems and used to anchor the fish to a certain spot. It gets its name from the resemblance of its head to that of a horse.

Some Opportunities In Good Railroad Bonds

Babson Park, Massachusetts.—The low ebb of business and the discouraging declines in stocks have brought about ultra-conservation on the part of the investing public. Stocks were popular for a time, but their popularity has waned. Investment fashions are changing. Indications are that bonds will now hold the spotlight. The present tendency to play safe is sure to work out to the advantage of bonds. Money must be invested somewhere, and so long as stocks are out of style the higher grade investment securities will become popular.

Aside from this psychological reason, there are other powerful influences at work for higher bond prices. One is that money rates are the lowest for many years and promise to continue low for some time to come. The second is that equities protecting bonds have become so much greater through the reinvestment of surplus earnings in the recent prosperous years. A third reason is that the purchasing power of the dollar tends to increase as commodity prices decline. We now see the lowest commodity prices since 1915, a situation highly favorable to the bondholder. This last point is very important because the bond buyer has a fixed rate of interest. When a man has a 6 per cent $1,000 bond he gets $60. a year, and the more that $60. will buy in food, clothing, or shelter, the more the bond is worth to him.

Attractively Priced

These influences are favorable to all bonds, and now the better issues of all classes may well be bought for investment. However, current yields are more attractive in some groups than in others. Especially is this true of railroad bonds. Owing to declining earnings some sound railroad bonds, which sell to a certain extent on the basis of earnings, can now be obtained at very attractive prices.

While one should be very cautious with respect to speculative stocks or speculative bonds under these uncertain conditions, he may be missing an opportunity if he fails to purchase certain sound railroad bonds, which, even under more adverse conditions than at present, would still be covering interest charges by a comfortable margin. Some of these bonds are yielding anywhere from 5 to 6¾ per cent. The equities behind them are excellent. The purchaser stands to bnefit not only from a relatively high return on his money, but from price appreciation as the bond market as a whole works higher.

Conditions and Prospects

The rails are at present unpopular both as to stocks and bonds. That is because railroad earnings are particularly sensitive to changing business conditions. Traffic this year has fallen off sharply. Car loadings for the first six months of 1930 were about 9 per cent below the first half of 1929. Net operating revenues have run about 23 per cent below last year. This larger decline in operating profits than in traffic is partly accounted for by the fact that railroad executives kept their expenditures for maintenance at comparitively high levels during the early months of the year. This was in accordance with their promise not to curtail expenses more than was necesary in order to afford employment and stimulate general business conditions.

Most of the economics have been affected in operating expenses rather than in maintenance. However, it is still possible, and probably essential for the roads to scale down maintenance expenditures and further reduce operating ratios. In the latter half year they will spend considerable money, but it will be mostly in the form of capital expenditures for new construction. The properties are in good physical condition and expenses for up-keep should be lower in the latter half year than they were in the first half. Yet no radical improvement in railroad net earnings is anticipated in the near future. Comparisons with a year ago will probably continue unfavorable. We should remember, however, that 1929 was an exceptionally prosperous year for the roads with net earnings rising steadily through October. Earnings so far in 1930, while far below 1929, are still somewhat better than in 1928.

Crop Moving Helps

We are now entering the crop moving season and the volume ot farm traffic may compare fairly well with that of last year. Advance estimates by the Regional Shippers Advisory Board place probable total car loadings for the third quarter 6.5 per cent lower than in the same quarter of 1929. It is well to remember that the Board's estimates for previous quarters have been somewhat too optimistic, and perhaps actual loadings will show more decline than these estimates. However, among the various commodity groups, forecasts of car loadings of agricultural products stand out the most favorable. Loadings of grain in the third quarter are estimated 1 per cent above the same period of last year.

Nearly all agricultural products, according to estimates, will show larger car loadings than in the third quarter of 1929. Movement of fresh fruits is expected to be 10.5 per cent above; fresh vegetables, 4.9 per cent above; flour and milling products, about ½ per cent; sugar, syrup, and molasses about 6.8 per cent above; potatoes, 10 per cent above; poultry and dairy products, 1.7 per cent above. Agricultural traffic, therefore, should compare fairly favorable with 1929 and should be helpful to the railroads serving the farming sections. Cement, oil, and gasoline are expected to show larger traffic, the estimated percentage increase in cement car loadings being 2.3 per cent and that for oil and gasoline 1.7 per cent. While it is obvious that this possible increase in the movement of farm products and for a few industrial products will not offset the decline in general merchandise, it should, nevertheness, prove a considerably strengthening factor.

Only Sound Bonds

The railroad situation is entirely different, and in a first class by itself, when compared with industrial corporations. In the first place, Government control has its hand on the employee and the rate-making situations. Second, the railroads' progress depends on total freight and total passenger revenues, and as the total of the various groups of business is depressed, the business of the rails is correspondingly smaller.

Improvement in an industry here and an industry there, does not necessarily result in improvement in the total earnings of the roads. Only when all business improves do rail earnings show a general upward trend. Therefore, while there are certain factors of a more favorable nature, the rail situation, as a whole, is such that the investor must choose only the bonds of the stronger systems, where earnings and financial strength afford safety under any conditions.

Business by the Babsonchart now registers 11 per cent below normal with 7 per cent above normal at this time a year ago.

Mexico's petroleum production in 1929 was 44,687,879 barrels.

Luren D. Dickinson To Have Opposition

Lansing, Mich., July 17. (AP)—Opposition for Luren D. Dickinson for the Republican nomination for lieutenant governor was assured today when Ethan W. Thompson, of Detroit, filed petitions with the department of state qualifying his as a candidate. Thompson is a state official of the Maccabees.

Congressman Louis C. Cramton, of the seventh district, qualified as a candidate for the Republican renomination. His district is made up of Huron, Lapeer, Macomb, Sanilac, St. Clair and Tuscola counties.

Ephriam W. Morse, of Benton Harbor, filed for the Republican senatorial nomination in the seventh district, a contest in the 28th senatorial district, now represented by Senator Tony Achard, of Clare was forecast when Laurin J. Budge, of Beaverton and Herman N. Butler, of East Tawas, filed. Budge is a member of the house. It is understood George F. Roxburgh, also a house member and master of the Michigan State Grange, may seek the nomination. Arthur J. Bunting, of Midland, filed as a Republican candidate to succeed Budge in the house.

Senator Adolph F. Heidkamp, of Lake Linden, qualified for the Republication renomination in the 32nd district.

James E. Spier, of Mt. Clemens, filed for the Republican nomination for circuit judge in the 16th circuit.

Prominent Minister Dies In Ann Arbor

Ann Arbor, Mich., July 17 (AP)—Rev. James A. Kennedy, for 40 years a Presbyterian minister in Michigan and for 13 years a member of the board of state labor and industry, died tonight in University hospital of heart failure following an operation. He had been ill for two weeks. He was 75 years old.

Rev. Mr. Kennedy was named by Governor Chase S. Osborn as a member of the industrial accident board created under his administration. Later, the name was changed to its present designation and for three years he served as chairman under that terminology. He resigned in 1925.

He had served pastorates at Lake City, Grand Haven, Lansing, Sault Ste. Marie and, at the time of his death, at Rudyard. Three children survive him, Mrs. Robert Angell and James A. Kennedy, Jr., Ann Arbor, and Ardis Kennedy, Chicago.

Matrimonial Farm Owners Faces Jail

Jackson, Miss., July 17 (AP)—Sheriff Tom Moore, of Hinds county, late tonight denied that he had arrested Mrs. Belle Gunness, reputed operator of a matrimonial "murder farm" on which 15 men are said to have met their deaths in Ondiana, but added that he expected to make the arrest tomorrow afternoon.

The sheriff expressed great regret that what he termed premature knowldg of th woman's supposed presence in Mississippi had leaked out, and urgently requested as little publicity as possible regarding the matter.

The officer asserted that he had information that he thought would make possible the taking into custody o fthe woman, who, it is claimed, exercised the lure of her sex to marry numerous men and then murder them for their money. He indicated that the woman was in south Mississippi, "more than a hundred miles from Jackson," and set 2 p. m. tomorrow as the probable hour of the arrest.

Adjourn McCormick Primary Fund Quiz

Chicago, July 17 (AP)—Indefinite adjournment of the investigation into Ruth Hanna McCormick's senatorial campaign was ordered by the senate campaign funds committee tonight, pending the appearance of Mrs. Mamel Reinecke, member of the Cook county election commiission and former internal revenue collector, whom Senator Gerald P. Nye described today as the "key witness" in the inquiry.

Mrs. Reinecke, a supporter of Mrs. McCormick's candidacy for the Republican nomination for senator, is away on a vacation and Senator Nye, chairman of the committee, ordered her subpoenated. The senator indicated the recess would be for at least a month, since he had other official matters to attend to. The first week in August he said he would open the inquiry into the Pennsylvania senatorial primary campaign expenditures.

Senator Nye said Mrs. Reinecke's name "dotted the reports of the senat's investigators" and ordered that she be subpoenaed at once.

Mrs. Lottie Holman O'Neill, Illinois state representative who publicly termed Mrs. McCormick a 'dictator" in Illinois Republican women's affairs a year ago, was called and asked about the senatorial campaign in Dupage county, her home county.

Continue Efforts At Railway Merger

New York, July 17 (AP)—The stockholders committee for the merger of the Northern Pacific and Great Northern railways sent a notice to stockholders tonight advocating that they leave their shares on deposit so that the committee may continue its efforts to complete the consilidation, despite the delay imposed by the failure of the house of representatives to act on the Couzens resolution before adjournment.

The notice, which was made public at the offices of J. P. Morgan and company, announced that stock and certificates of deposit would be made freely interchangeable for a period of at least three months, and thereafter until 40 days after the committee has reached a decision on a modified merger plan to comply with conditions imposed by the interstate commerce commission.

Inasmuch as congress has not yet disposed of the Couzens resolution, under which railroad consolidations would be held in abeyance until March 31, 1931, the committee stated it "was not in the interest of stockholders to proceed with a modified plan while such legislation is under consideration, nor will it be be their interest to proceed until the definite attitude of congress toward the matter at its next session is ascertained."

The New York Stock Exchange announced that beginning tomorrow stock and certificates of deposit of the two roads may be traded interchangeably.

An airplane expedition will tour New Guinea to search for varieties of sugar-cane that can be raised in the United States.

Threaten to Arrest Gangsters On Sight

Detroit, July 17 (AP)—Detroit's warring gangsters were threatenwith arrest on sight and "cracked heads" by Police Commissioner Thomas C. Wilcox today unless they stop making the city their battleground.

The commissioner issued an order to all precinct stations for the arrest of every known gangster. Those on whom the police fail to obtain definite information will be ordered to leave the city.

The police ultimatum is the result of 10 recent gang slayings. Eighteen suspects are held for questioning, including Peter Licavoli and Joe Bommarito, of St. Louis. Licavoli, who was released earlier in the day on a writ of habeas corpus, was arrested in an apartment with Bommarito and Joe Marlo, of Detroit, drring the afternoon. Detectives who made the arrests fornd four automatics and ammunition.

Licavoli and Bommarito have been named by Inspector Norval Marlette a s"the two worst killers" in the city. They are alleged to have slain Henry Tupancy, the ninth victim.

Labor Leader Says U. S. Favors Reds

New York, July 17 (AP)—Matthew Woll, vice president of the American Federation of Labor, charged today that the United States has favored agents of Soviet Russia.

Testifying before the congressional committee investigating communist activities, Woll said the government had permitted Red emissaries and sympathizers to ented the United States, whereas the anowed enemies of Communism had been barred in some instances. He said he "supposed" the alleged favoritism was "under the guise of bettering trade relations."

Representative Carl Bachman, of West Virginia, brought the name of the Amtorg Trading corporation, commercial representative of the Soviet government, into the discussion.

"Do you think officials of the United States government have favored the Amtor agents against the white Russians?" Bachman asked.

Woll replied that he did.

Expressing belie fthat Russian trade representatives here participated in Communist propaganda, he said Soviet activities had become "more subtle and dangerous."

Allison And Cochet Open Davis Cup Play

Paris, July 17 (AP)—Wilmer Allison, sensational young American conqueror of Henri Cochet at Wimbledon, will oppose Georgio de Stefani of Italy at 2:30 p. m. tomorrow in the opening match of the Interzone Davis Cup tennis final and at 5 p. m. George Lott will meet the Italian ace, Baron Humbert de Morpurgo. The pairings, determined today by drawing the names out of a hat, will be reversed for the concluding singles matches on Sunday.

The doubles program was left in abeyance and the teams to represent Italy and America in this phase of the competition on Saturday will not be named until tomorrow.

Italy's reluctance to designate its doubles representatives was reliably reported to be due to a feeling it might be best to play Baron de Morpurgo in singles only. The Italians have little hope of winning the doubles match and base their plans for capturing the series entirely on the possibility of de Morpurgo's winning two singles matches and de Stefani one.

With Saturday in which to rest, the Italian strategists believe de Morpurgo would have a better chance to fulfill his part of this program. The same applies to de Stefani.

Pigeon Hole Makes Arlington Record

BY ORLO ROBERTSON,
Associated Press Sports Writer.

New York, July 17. (AP)—The mile record at Arlington park again went tumbling today as Hal Price's Pigeon Hole sped over the lightning fast turf in 1:36 to win the Hickory purse.

Only five days ago Equation sent the mark down to 1:36 1-5 while packing a feather of 106 pounds, but today the five year old gelded son of Hollister was even faster, although carrying six pounds more. R. Finnerty rated Pigeon Hole back of the pace setters for six furlongs and then gave him his head as the field thundered around the home turn.

Finding a hole on the rail, the speeding gelding slipped through, wore down Jock and Hot Toddy in the final drive and was up to win by three quarters of a length. K. E. Hitt's Hot Toddy took down the place with Jock from E. B. McLean's barn finishing third. Equation also was in the race, but finished out of the money along with Cog Air and Chicago. Pigeon Hole as an outsider in the wagering, paying $19.52 for a $2 mutuel ticket.

Mrs. R. T. Wilson exhibited a flashy two year old in Hibala, which won the Sprightful stakes and $3,845 at Empire City. The little chestnut son of High Noon had Mack Garner, the master juvenile rider, in the saddle as he defeated Blind Lane, the receding favorite, in a sensational finish with GeneralA from the California stable third. Sydka, the only other starter was fourth and last. Garner's presence in the saddle made the Wilson colt a hot favorite at 6 to 5.

IT IS TO HIM

EXTREMELY WEALTHY PERSON: So you wish to marry my daughter? How much money have you?

SUITOR: About $1500.

WEALTHY PERSON: I said money, not loose change."—Pele Mele, Paris.

Circle Specials

1 doz. California BARTLETT PEARS — 53c
Calif. PLUMS, doz. 20c and 25c Per basket — 89c
1 box sweet eating Michigan CHERRIES 29c
1 pk. White Cobbler POTATOES 69c
Have you tried LIME JELLO? package — 9c
2 lbs. 30-40 size Santa Clara PRUNES — 29c
2 lbs. 20-30 size Santa Clara PRUNES — 38c
1 lb. Banner Bulk Shredded COCOANUT 29c
2 lb. can Martha Washington GRAPEFRUIT for — 25c
1 lb. can Joannes Red Alaska SALMON — 32c
2½ lb. can 40% degree syrup, PEARS — 22c
1 pkg. Kellogg's RICE KRISPIES for — 12c
2 cans Van Camp's Bean Hole BEANS 25c
2 pkgs. PEN JEL, a sure jelly maker in powdered form 29c
½ pt. bottle FLY TOX — 44c
Pt. bottle FLY TOX — 67c
A WATERMELON for your outing, each — 65c
SHRIMP SALAD for tomorrow, M. W. SHRIMP, per can — 22c
A good WHISK BROOM — 25c
PARIS GREEN for the life of your Potato patch, can 25c and — 50c
We also handle CALCIUM ARSENATE for Tree Spray, per can — 35c
PLANT FOOD for potted plants and shrubbery, package — 15c
SEMDAC FURNITURE POLISH for those dusty days, cans 25c and 35c
Redeem your Proctor & Gamble Soap Coupons—We carry a full line.
1 large package LUX — 23c

ROYAL GROCERY
1701 LUDINGTON STREET. PHONES 150-151
Retailers of High Quality Food Since 1907.

Delft 4 Days Comm. 4 Monday

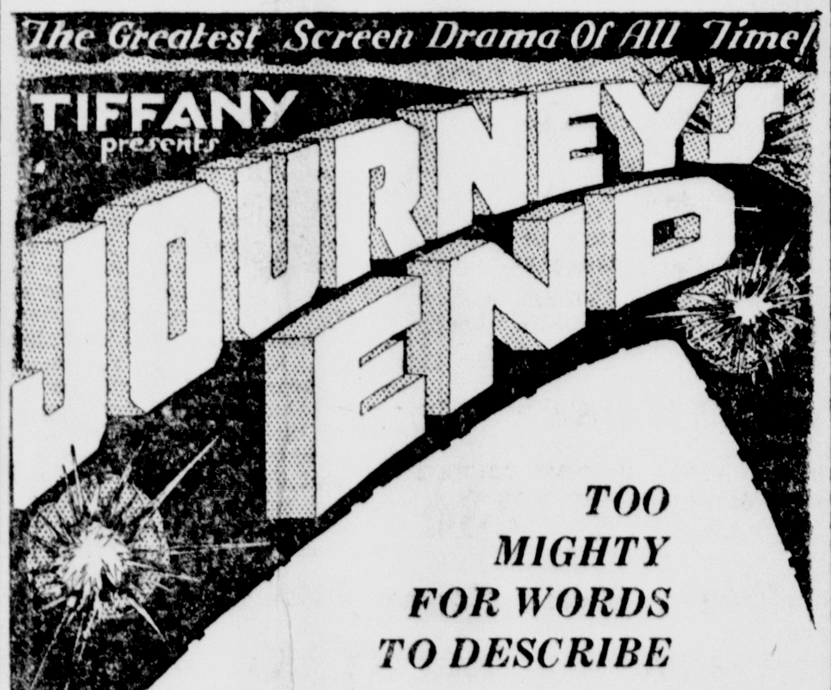

TOO MIGHTY FOR WORDS TO DESCRIBE

Of What Stuff Is Man Made?
Is he Hero or Coward in Battle—or just a peace-loving man with a dirty job not of his own choosing on his hands!

Breaking Records Everywhere Both on Stage and Screen!

MEN AT DEATH'S DOOR! WHAT DO THEY SAY? WHAT DO THEY THINK OF?

4 STARS
In "Liberty" and "Chicago Tribune."
Praised in "Literary Digest" and other nationally famous magazines.

With
Colin Clive
(Creator of the stage character of Capt. Stanhope)
ANTHONY BUSHELL
DAVID MANNERS
IAN MAC LAREN
AND MANY OTHERS!

Double Feature Show

RIN-TIN-TIN
"The Man Hunter"
Sharks, savages, jungle perils beset "Rinty" on "The Ivory Trail."

at the
Delft
TODAY
Tomorrow

Continuous from 7-9:40
Come before 9:40 and you will see a comlete program—
Two Good Shows For The Price Of One

Matinee—2:30—10c & 35c
Night—7 & 9—10c, 25c, 50c

Entire Program Shown at Matinee

Added Feature

And These Short Subjects—
CHAS. CHASE In 50 Million Husbands
Fable
Mill Pond

SHE was the toast of London's smartest set — but when she tried to marry into nobility, the scandal mongers started in.

A brilliant comedy, a stirring drama, an unforgettable romance!

THE LADY OF SCANDAL
with
RUTH CHATTERTON

OBITUARY

JOHN HARTWEG

The body of John Hartweg will remain at the Anderson funeral home until Monday afternoon when it will be removed to the family home, 1513 South Second Ave., where funeral services will be conducted by Rev. C. A. Doehler Tuesday afternoon at two o'clock and at the Salem Evangelical Lutheran church at two thirty o'clock.

A son, George Hartweg, of Los Angeles, Cal., is expected to arrive in this city Monday. John and Albert Hartweg have arrived from Detroit.

Burial will be in the family lot in Lakeview cemetery.

CASIMIR ZAJAOWSKI

The body of Casimir Zajaowski of Ford River will remain at the Allo Funeral Home until Saturday morning at nine o'clock when funeral services will be held at St. Joseph's church where a requiem high mass will be read.

Mr. Zajaowski is survived by his widow and five children, Walter, Anna, Josephine, Wanda and Mary.

Burial will be in St. Joseph's cemetery.

Paving, Curbing Sewer Approved

Final approval was given by the city council last night to two street improvement projects, scheduled for completion this summer. One is for the resurfacing of North Fifteenth street from Ludington to Third avenue north, and the other for the construction of a curb and gutter on Eighth avenue south, between Thirteenth and Fourteenth. No objections were filed to either of the projects.

A sewer extension north of the fairgrounds, in Block 30, I. Stephenson company plat, has been authorized, and the ctiy manager's plans for the extension approved by the council. This section is also to be served by a water main extension this season.

The question of providing the city with a new sewage disposal plant was thoroughly discussed by the council, and estimates will be secured on the cost.

An invitation to attend the Great Lakes Harbors association meeting at Green Bay was read, and Mayor W. H. Needham was authorized to attend.

A contribution of $125 for the Starr Commonwealth for boys was approved.

A report of the fire chief showed that Escanaba had but seven fires in June, with a total estimated damage of $100.

Escanaba Man Is Awardsd Highest Academic Degree

Bertil G. Anderson will be the recipient of the degree of doctor of philosophy in zoology at the July convention of the State University of Iowa, held Thursday, July 17. The degree of doctor of philosophy is the highest academic degree conferred by any university in this country.

Doctor Anderson is the son of August B. Anderson of Escanaba. He was graduated from Escanaba high school eight years ago. Since then he has secured the degree bachelor of arts at Augustana college and the degree of master of science at the State University of Iowa. While at Iowa as a graduate student he served as graduate assistant in zoology for two years and as research assistant during the past year. Anderson is a member of Gamma Alpha Graduate Scientific fraternity and of Sigma Xi, honorary scientific fraternity.

During the coming year Doctor Anderson will be instructor in zoology at Western Reserve university of Cleveland, Ohio.

URGE AIR INSURANCE

New York.—Several air organizations, including the Daniel Guggenheim Fund for the Promotion of Aeronautics, are urging air insurance companies to establish statistical departments to record air figures and to issue insurance to pilots. A survey shows that there are no companies writing policies exclusively on pilots.

Building and Loan Associations Meet At Grand Rapids

Grand Rapids, Mich., July 17. (AP)—Twelve hundred men and women, representing 12,500 building and loan associations will gather here on July 28 for the annual three-day convention of the United States Building and Loan League. The city of Grand Rapids and the associations of the State of Michigan will be joint hosts. Entertainment features of various sorts have been planned.

In conformity with the keynote of the convention, which, according to Ernest A. Hale of Boston, National president, will be "Inspiration and Business Building," topics dealing with the various aspects of the business will be discussed. Speakers will include Leonard P. Reaume, Detroit, president of the National Association of Real Estate Boards; Dr. Arthur J. Mertzke of Chicago, appraising counsellor of the national real estate organization; several leaders in the banking field and a number of the outstanding figures in the building and loan associations of the country.

Entertainment will include golf tournaments for men and women; a luncheon bridge for women, sight seeing tours and an outing at an amusement park.

The building and loan associations of the country, officers of the association say, have grown rapidly during the past decade until they now have assets of well over $8,000,000,000. Michigan averaging second in size among those of all the states. Resources of associations in Michigan have increased 150 per cent since 1923.

The Michigan League will hold its annual convention during the national meeting, confining its work to a single session. Both organizations already have selected convention cities for 1931. The national convention will be in Philadelphia, and the state meeting in Benton Harbor and St. Joseph.

SHE SURE DOES

HE: Do you smoke?
SHE: No, I don't smoke.
"Do you drink?"
"No, I don't drink."
"Do you neck?"
"No, I don't neck."
"Well, what do you do?"
"I tell lies."—Hummel, Hamburg.

GET WASTE OUT OF YOUR SYSTEM

Banish Constipation at the Start with Kellogg's ALL-BRAN

Look out when you wake up tired and stay tired. Beware of headaches, unpleasant breath. These are usually the first symptoms of constipation.

The trouble is that your intestinal system is clogged. You have eaten too many bulkless foods. But you can clean your system safely, if you start at once to eat Kellogg's ALL-BRAN.

Kellogg's ALL-BRAN is a cereal that you can eat naturally. It sweeps the intestines clean of poisonous wastes. Far better than habit-forming pills and drugs.

Kellogg's ALL-BRAN is guaranteed. Just eat two tablespoonfuls daily—recurring cases with every meal. You'll like its crispness and flavor. Your system will benefit by its rich store of iron and healthful elements as well as by its roughage.

Ready-to-eat with milk or cream. Delicious with fruits and honey added. Use it in cooking. Recipes are on the package for muffins and griddle cakes. Sold by all grocers. Served by hotels, restaurants and dining-cars. Made by Kellogg in Battle Creek.

Kellogg's ALL-BRAN
Improved in Texture and Taste

BRIEFLY TOLD

Relief Operators Here—Jack Lowery of New York City and W. H. Brazelton of Chicago, relief operators for the Western Union, are spending some time in the Escanaba, Gladstone and Manistique offices.

* * *

Will Get License— Marriage license application has been filed at the county clerk's office in Escanaba by Harold Stern, Pontiac, and Grace Margaret Lang, Fayette.

* * *

Parade in Movies—A permanent record of Escanaba's record-breaking July Fourth parade of 1930 has been made in motion picture film. The movies showing the complete procession were screened at the Chamber of Commerce office last night, and will be exhibited at other club and public gatherings.

For splitting logs a wedge has been invented in which a charge of powder is planted and fired with a fuse.

SOCIAL

Lavallie-Erickson

Announcement was made Thursday of the marriage of Miss Florence Lavallie, daughter of Mr. and Mrs. Henry Lavallie of Chicago, formerly of Escanaba, and Mr. Ranard Erickson, son of Mr. and Mrs. Emil Erickson, 608 South Fifteenth street.

The young people, who were married in Chicago on July 10, are now here spending part of their honeymoon with Mr. Erickson's parents.

The bride is a former resident of Escanaba and Mr. Erickson attended school here later going to Chicago where he is employed.

Some persons can hear nothing higher than 4000 vibrations a second, while others hear 50,000 vibrations.

There are 18 rare earths, each of which is one of the 92 elements. The first discovered was Yttrium and the last Illinium.

Contractors and Carpenters Picnic

Union carpenters and general contractors will hold their annual picnic Sunday, July 20, at Pioneer Trail Park.

Horse-shoe pitching, baseball, and other sports will be on the entertainment program. Coffee and cream for the picnic dinner will be supplied on the grounds.

Norway controls 60 per cent of the world's whaling industry.

BABY STOPS FILM

London—Right in the middle of the filming of one of the exciting scenes of "Mooreland Terror" at the Twickenham studios here recently, William Luff, the camerman, dropped his camera and dashed out of the studios. It was found that messenger had given him news that his wife had presented him with a baby daughter and that he had dashed off to see her.

Press Want Ads Cost Little, Accomplish Much.

JULY Lauerman's SALE

Real Buying Opportuuities Offered in the July Clearance Sale--Shop and Save

CLEARANCE in Our Men's Store

Here They Are Men!

Summer Weight Suits Reduced

$9.95

20 light weight Summer Suits in this lot. Tropial worsteds and flannel fabrics, two and three piece suits that sold up to $22.50. Buy them now at less than half price. Sizes 34 to 37 only.

Style and Savings Happily Combined In These Smart New

S-U-I-T-S

$19.50 Extra Pants $3.50

About 50 Suits in this lot—Men's all wool worsted Cheviots and Herringbone suits in light, medium and dark shades suitable for year around wear. 2 and 3 button models, carefully tailored, notch and peak lapels. These suits are worth $10.00 to $15.00 more than this sale price.

Women's $3.35 Bathing Suits

On Sale Friday and Saturday **$2.19**

Fine quality all wool one and two-piece bathing suits in plain colors and combination colors. Smart styles all new 1930 Summer goods. On sale in our Men's Store.

SUN SUITS FOR CHILDREN

Children's sun-suits for play or dress in plain colored pants with figured tops in sizes only 2, 3 and 4 ---------- **23c**

Men's $1.45 Dress Caps

79c

All wool one piece top, adjustable caps in fancy plaid and checked pattern. Regular $1.45 values.

Men's Rayon Polo Shirts

$1.15

Men's fine quality Rayon Polo Shirts, short sleeves, two button front, long point collars. Come in Blue, Green, and White.

Men's $1.00 New ***SILK NECKWEAR***

65c

In plain colors and fancy patterns. All new selected goods on sale Friday and Saturday.

Men's Fancy ***RAYON SOX***

20c

Large variety of Men's good quality Rayon and Rayon and Cotton fancy dress Sox that are worth up to 35c.

CLEARANCE Women's Ready-to-Wear

A Great Dress Value!

Women's Smart Summer Frocks

$3.33

Dresses that have been selling at $4.95 to $7.45 in all late Summer styles. *Crepenese—Rayon Tub Frocks—Printed Rayons*—2 pc. Knit *Sport Dresses* and others in sizes 14 to 38.

OTHER DRESSES AT CLEARANCE PRICES

Values from $9.75 to $12 at	Values from $12 to $16.50 at	Values from $16.50 to $18.50	Values from $18.50 to $24.00
$5.00	$9.00	$12.75	$15.00

JUST 8 OF OUR FINE GRADE SPRING

COATS

$49.50 TO $98.50 SELLERS AT

HALF PRICE

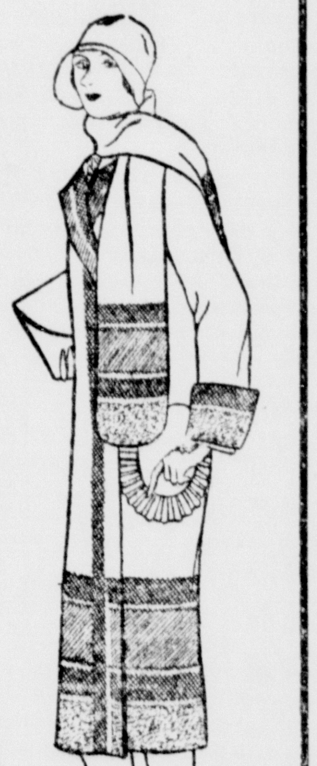

These are exclusive one of a kind styles of exceptional design and most of them of finer imported fabrics—Their desirability is not lessened because of this extreme price reduction, and we advise an early selection.

TWO GROUPS OF WOMEN'S SMART Sport and Dress Coats, Reduced to **$10 and $15**

BRASSIERE AND SUNBACK VESTS

Regular $1.35 value

$1.00

A fine tailored sunback vest with built up shoulder and deep V back in peach and flesh — brassiere vest the two in one perfect fitting — these garments are made of finest silk and rayon giving it the appearance of glove silk.

½ BOXED ASSORTED FLAVORED CHOCOLATES

Fresh candies of pure sugars in ass't soft and hard centers. ½ box for only ---------- **19c**

LITTLE GIRLS' RAYON VEST AND BLOOMERS

The two for only **50c**

Well made Rayon Vests and Bloomers in colors flesh and peach.

WOMEN'S SMART FOOTWEAR WORTH TO $5.85

A choice table of clever Spring and Summer footwear in a variety of styles to please. Come in today and select at this low price ---- **$2.39**

WILSON BROTHERS

White ***Shirts***

White — for summer, with becomingly blended ties, hose and 'kerchiefs. Shirt shown has a stylish, pre-shrunk collar.

$1.95 $2.50 $3.00

Anderson-Bloom Co.

FOR DAD AND LAD
ESCANABA

THE ESCANABA DAILY PRESS

A Morning Newspaper Published Daily Except Monday by The Escanaba Daily Press Company, Inc.
JOHN P. NORTON, President and General Manager.
Office 600-602 Ledington St.

Entered as Second Class matter April 4, 1909, at the postoffice at Escanaba, Michigan, under the Act of March 2, 1879.

Member of The Associated Press Leased Wire News Service

The Associated Press is exclusively entitled to the use for publication of all news dispatches credited to it or not otherwise credited in this paper, and also the local news published therein.

The Daily Press is the only daily paper printed in an exclusive field of 50,000 population, covering Delta, Schoolcraft and Alger counties thoroughly, with branch offices and carrier systems in Manistique, Gladstone, Munising and Newberry.

Advertising rate cards on application.

Member Michigan League of Home Dailies
National Advertising Representative
SCHEERER, INC.
415 Lexington Avenue, New York. 35 E. Wacker Drive, Chicago.

Subscription Rates

Daily by carrier, per week	15c
Daily by carrier, per year (in advance)	$7.00
Daily by mail, per year (in advance)	$5.00

EDITORIAL

COUNCIL UNANIMOUS

ESCANABA'S proposed municipal dock, an improvement vital to Escanaba's future development, accomplished a big hurdle on Thursday night when members of the city council expressed the unanimous belief that a municipal dock is a necessity and instructed the city manager to prepare estimates on the cost of the improvement.

An Escanaba city council has never before unanimously gone on record in favor of this improvement and the favorable attitude of the city's governing body at this time constitutes an asset such as practically assures the carrying out of the long planned undertaking.

Mayor W. H. Needham has consistently urged the construction of a municipal dock through the past four years of his service on the council. In that period there have been times when the project could have receive the support of a majority of the council, but Mayor Needham felt that the improvement was of such vital importance that it should have the unanimous support of all of the council members before being undertaken. That condition has now been established and it can now be viewed as a practical certainty that a municipal dock will be established at this port before the passing of many months.

One of the strongest arguments in favor of the immediate carrying out of the project is the fact that all of the material for dock construction can now be purchased cheaper than ever before and employment would be provided for a considerable number of men during a period when employment would be appreciated by Escanaba's army of workers.

LAST MAN'S TOAST

THE Last Man is going to open his bottle of wine and drink his last toast.

On July 21 Charles Lockwood, the only survivor of Company B, First Minnesota Volunteers, will stand at a table in a hotel dining room in Stillwater, Minn., and carry out the pledge that was made 44 years ago.

At that time there were 34 living members of Company B. They bought a bottle of Burgundy and put it in a safe, pledging themselves to hold a reunion each year and toast their departed comrades; and they agreed that when only one man was left, he should open this bottle and toast the others.

Now that time has come. Lockwood, who is 89, is the survivor. Newspaper and moving picture cameramen will stand by as he opens the wine—turned to vinegar, long since—and sips it in memory of the men who have passed on.

There is something unusually appealing about this ceremony. For Lockwood is not only the one remaining member of the famous Last Man's Club; he is, in a way, a symbol—the incarnation, for all of us, of the Civil War veteran.

We shall not have these veterans a great deal longer. North and south, they are going away with tragic swiftness. Each Memorial Day finds their ranks thinner. Of the more than 2,000,000 men who went to arms in the Civil War, only a few scattered thousands are left.

But something remains, for us and for this gallant old Minnesota veteran. Memories—and a tradition.

For us, who were born long after the thunder of the war had died away, it is chiefly the tradition. Our "old soldiers" have colored our national character for a generation. They have been a standing lesson in patriotism; a constant reminder that the Union which means so much to us was bought and maintained at a heavy price. We have been a better people because of the presence in our midst of these men.

But for Lockwood, one imagines, it is the memories that are more important.

The man must be living in a world of shadows. Company B went to war after an all-night dance in Minneapolis, a part of Minnesota's first volunteer regiment. Half of its members fell at Bull Run, and a good share of the remainder went at Gettysburg. All up and down Virginia's dusty roads they marched, for four long years. Then it all ended, and there were the long years of peace—with the old comradeship, symbolized by this pledge, to bolster one up.

He doesn't, probably need our sympathy. To be sure, he is old and he is alone, and death isn't far away; but he has known true comradeship, and he has been a part of something great, and when he drinks this last toast he will be toasting all of the men of both armies, who have gone on to whatever reward it may be that awaits good soldiers. And it may be that this old chap looks ahead, not to a lonely grave—but to a reunion, with a distant bugle call to rally the ghosts of Company B.

Drink to the troopers who die, while I
Drink to the troop that never shall die!

FLYER'S PERIL

THE aviator who goes up for altitude records runs risks that never come to the lot of the one who plugs along on lower, safer levels.

Miss Ruth Alexander of San Diego took her airplane something like five miles above the ground. There, due to the exhaustion of her oxygen supply, she suddenly fainted. Her airplane promptly obeyed the law of gravity and started for the ground.

As it happened, Miss Alexander recovered consciousness after a fall of only a couple of miles, and was able to guide her ship down to a safe landing. But the mere thought of her predicament is enough to give one a shiver. It is hard to imagine any worse plight than fainting in an airplane 25,000 feet off the ground.

SHABBY POLITICS

CHEAP politics at its very cheapest is on display in the Republican senatorial primary in Nebraska this year.

Senator George W. Norris is running for renomination. Out in the town of Broken Bow, Neb. his antagonists have found a grocer, whose name is also George W. Norris. This man has become a candidate in the primaries against the senator.

Nebraska law forbids any distinguishing mark with a candidate's name on the ballot. The Nebraska voter will have absolutely nothing to tell him which of the two George W. Norrises on his ballot is the senator and which is the nonentity from the Broken Bow grocery.

This is as cheap a trick as American political history records. There are doubtless excellent reasons for voting against Senator Norris; but is there any excuse on earth for trying to beat him with a bit of flimflam like this?

NEW HIGHWAY

THE scheme for a great Pan-American highway, which would give motorists of Canada and the United States access by road to the countries of South America, will probably receive material aid from the International Road Conference which will be held in Washington next fall.

Already, it is announced, the U. S. Bureau of Public Roads is preparing to open an office in Panama to advise Central American countries on the location of the road from the Mexican border to the isthmus. The Mexican section will be completed before long, and South American nations are displaying keen interest in the project.

One can only hope that the whole proposition goes forward rapidly. The highway will be of immense importance to every country in the new world. Its construction will be one of the most notable events since the voyage of Columbus.

Once upon a time there was a clairvoyant who never once declared she had received a message from the late Sir Arthur Conan Doyle.

No matter how bad business may be these days you don't catch spirit mediums complaining about the overhead.

Perhaps the most delicious cut on the hog is the one recently effected bringing its price down to the pre-war level.

As one, sun-burned bather might greet another: "And how are you peeling today?"

Anniversary

THACKERAY'S BIRTH

On July 18, 1811, William Makepeace Thackeray, English novelist, was born at Calcutta.

After attending lower schools, Thackeray entered Trinity College, Combridge, in 1829, but left a year later without taking a degree.

Thackeray settled in Paris about 1834 to study art seriously as he had shown talent as a caricaturist. His pencil was at its best in fantastic work as is found in the initial letters of chapters as well as drawings made for the amusement of child friends.

In 1837, he went to London and became a regular magazine contributor, illustrating many of his own stories.

Thackeray, who had inherited a tidy sum, lost most of it in Indian banks, in having a good time and in two newspapers.

He became editor of the Cornhill Magizine in 1859, but resigned this post three years later.

Thackeray made his reputation by the "Snob Papers," in 1846, now known as "The Book of Snobs."

He died on Dec. 24, 1863.

Quotations

"To see those rows and rows of crosses would be the greatest appeal to all young mothers for world peace."
—Mrs. Charlotte Butler, Gold Star mother returning from

• • •

"One oyster cracker or one-half of a salted peanut provides the calories needed for an hour of mental effort.
—Dr. Francis G. Benedict, of Carnegie Institute.
France."

• • •

"Most statesmen have long noses. But I suppose that is very lucky, because most of them cannot see further than the length of them."
—M. Paul Claudel, of France.

LYRICS OF LIFE

By Douglas Malloch

Copyright 1930 by Douglas Malloch

LITTLE STREAM

When rocks impede their way
The waters sing,
But I, when dark the day,
The other thing,
I but complain.
The waters greet with song
The stony path,
But I greet wrong with wrong,
And wrath with wrath,
And pain with pain.

Oh, teach me, little stream,
Your song of cheer,
To not forget the dream
When rocks appear,
O singing brook.
You find your way around
The rocks and hills,
And some way can be found
Around my ills,
If I will look.

Oh, teach me, too, to smile,
For I shall find
In just a little while
The world more kind
And good to see.
Ahead the golden sands
Are 'waiting you,
And peace with open hands
Is waiting, too,
And beckoning me.

DANCING JUDITH

(By NEA Service) By Coralie Stanton and Heath Hosken

CHAPTER XXXII

"I don't think Alan would ever be idle, Judy," Chummy said. He's always worked, ever since I knew him. I believe he's thinking of investing some money in an oil concern out there."

"Will he stay out there for good?" Judy asked.

"He may."

"We shall all be scattered," Judy murmured, and she could not keep the bitter regret out of her voice. "Oh, Chummy, and once we were so happy!"

"We shall be happy again," her friend replied. "Judy, you ought to be happy, with your wonderful life before you."

"I am, in a way," Judy answered; "but I want you to be happy, Chummy. I want you and Alan—"

"Please, Judy!" interrupted the other girl sharply. "I would much rather you didn't talk about that."

And Judy, looking into the golden-brown eyes staring with a kind of dull anger, knew that she was in danger of losing her friend. Hard though she tried, Chummy could not feel the same toward her, now that she knew. She thought, perhaps, that Judy was playing a part. She might even imagine that Judy harped on this point in order to torture them both.

So Judy had to be quiet convicted almost of impertinence by this friend whom she loved so dearly. She had an added feeling of foolishness because, in her confusion of mind, she had tried to run Alan down by pretending that he was a loafer, and did no honest work. She had not the brain to cope with such a situation.

That was one reason for avoiding Chummy. Judy felt sure that she would "put her foot in it," as she expressed it.

But before they parted that day her feelings overcame her, and she looked at her friend wistfully.

"Chummy, Bastien has asked me to come to the dance at the Lemon Grove on Friday. Will you be there?"

"I hadn't thought of going," the elder girl said.

"Oh, but you love dancing! And I shall be gone soon, and all the boys will be there. It would seem like old times. Do come, won't you, Chummy dear?"

Her pleading face was irresistible. Chummy's beautiful low voice broke, as she answered:

"Of course I'll come, Judy dear."

• • •

On the day before the dance Bastien called at Judy's lodgings to ask her to dine with him. He was aflame with the thought she was going to be there as his guest. No longer did she seem so far away from him. He had made her the companion of his dreams ever since their last meeting.

He would not dwell on the changes in her. He told himself that he had imagined them. She was still Judy, and she had always told him that he was her best friend, the one person in all the world on whom she could rely.

It was about five o'clock in the afternoon when he called. A young girl, the landlady's daughter, opened the door, and told him that Miss Grant was out. He left a note that he had written in view of this eventuality.

He had occasion to go round the corner to a tobacconist's shop, and then to a tailor's, where he was having some clothes repaired. It was about eight minutes later, or thereabouts, when he passed Judy's house again on his way back home. Just then the door opened and Gibeon's bulky form came out. He was smiling to himself in a way that made Bastien see red.

Judy had been at home, then, all the time!

He followed the financier, and saw him enter his big car, which was waiting in a side street parallel with Judy's lodgings.

The next morning Bastien received a nice little note in Judy's sprawling hand. She could not dine with him, she said, as she had had another engagement, which she could not put off, but she would be waiting for him at her lodgings at nine o'clock.

That day he happened to meet an old acquaintance—Guy Towers, a theatrical critic, who had lately made rather a hit with a first play, a clever social satire.

(Continued on Page 11.)

'Looking Backward'

July 18, 1910

The first hobble skirt appeared on the street yesterday and excitement has not been at such high tense since the initial appearance of the sheath gown in our midst. People gazed, horses laughed and dogs barked with glee. It was worn, of course, by a woman. It gives the apearance of a long grain sack turned upside down and tied at the bottom. It produces a gait which is a cross between a person laboring under a society "Jag" and suffering from an attack of the spring halt. The wearer must be lifted on and off the street cars and other conveyances and a speed of more than four blocks an hour is impossible.

Mr. and Mrs. John McGraw of Minneapolis, Mr. and Mrs. Charles Longtine and Mr. and Mrs. A. D. Dupuis of this city visited at the home of Moses Laplant at Cornell yesterday.

The application of Mrs. Margaret Wargny for temporary alimony from her husband, A. L. Wargny who has filed suit for divorce, was denied yesterday by Judge R. C. Flannigan in the circuit court.

The home of J. Luzardi, Sr., of Trombly, Mich., was totally destroyed by fire yesterday. The loss is about $2,200 partly covered by insurance.

The Escanaba Court of Independant Foresters was organized at the North Star Hall last night with 25 charter members and a full set of officers chosen for the ensuing year. The officers are J. B. Wilkinson, P. C. R., J. Cummiskey, C. R., E. Hoffman, V. C. R., Dr. J. O. Groos, treasurer, George Cobb, F. S., W. P. Fleming, R. S., Wm. Weycker, orator, J. Dazelle, S. B., Hans Hanson, J. B., Al Swanson, S. W.

Burglars entered the home of Mrs. S. Morris at 626 South Mary St., last night and after ransacking the house escaped with $8 in cash.

Mrs. Wm. Peterson and Miss Hanna Olson of Ford River drove to Escanaba yesterday.

Isadore Cyr, Matt Fillion, Dr. E. D. Chevalier, and Joseph Moreau will leave today for a trip through the Canadian Northwest. Some of the members of the party may decide to locate at some point in that territory while others are making the trip for pleasure.

The second batalion Michigan Naval Reserves will meet at the Armory tonight to make plans to join the volunteer cruise from Sturgeon Bay to Hancock.

Health Tips

One of the most dramatic procedures known to modern medicine, particularly from the point of view of the average man, is the transferring of blood from one person to another.

The idea was first suggested and tried in 1667 by a French physician. However, very little was done with it until it was revived in London between 1818 and 1924 and again in Germany between 1860 and 1880. Only recently has it been discovered that the reason for fatalities in these early attempts was the existance of factors in the blood of one person which reacted unfavorably on the blood of another person so as to coagulate the blood or to break up the blood cells.

As a result of modern methods of investigation, these factors have been recognized and standardized. Thus it is possible to make tests upon the person and to select persons for transfusion who are suitable as donors.

The uses of blood transfusion are many. In some diseases in which the blood does not coagulate properly, transfusion will save the person's life until other measures can be taken. In many instances in which there are extensive hemorrhages it is not possible to perform surgical operation because of the anemia induced by the hemorrhage. It is now common to inject blood in order to make the person able to undergo the operation.

In many diseases affecting the blood and producing weakness, an injection of blood from a suitable donor may mean the difference between life and death. Sometimes the blood fails to contain elements necessary to resist disease. In such a case the blood of a person who has a good supply of these elements may be but into the veins and in this way the persons whose blood is deficient may be made more resistant.

There are various ways of getting the blood of one person into the body of another. In an earlier day it was common to sew the vein of one person to the artery of another and to permit the blood to run from one to the other. Then there were devloped systems of connecting the vein of one person to the artery of the other by means of glass and rubber tubes.

More recently the simplest method is to draw the blood out of the vein of one person with a specially prepared needle and syringe and then to transfer the syringe to a needle put into the vein of the person who is going to receive the blood and to permit it to flow into his veins in that manner.

There are other instances in which it is not necessary or perhaps even desirable to put the blood directly into the vein. In such cases injections of blood may be made into the muscles or sometimes into the abdominal cavity and the ability of the blood for resisting disease in this way transferred to the person who needs it.

Just Indignation

Lily: My fiance wrote to say he wanted to be married very soon to the most charming girl in the world.

Violet: The wretch! After promising to marry you?—Kasper, Stockholm.

Some Don't Need It

Jock: Why do some girls kiss each other.

Joan: Just to keep in practice, I suppose.—Answers.

OUR BOARDING HOUSE By Ahern

FRECKLES AND HIS FRIENDS By Blosser

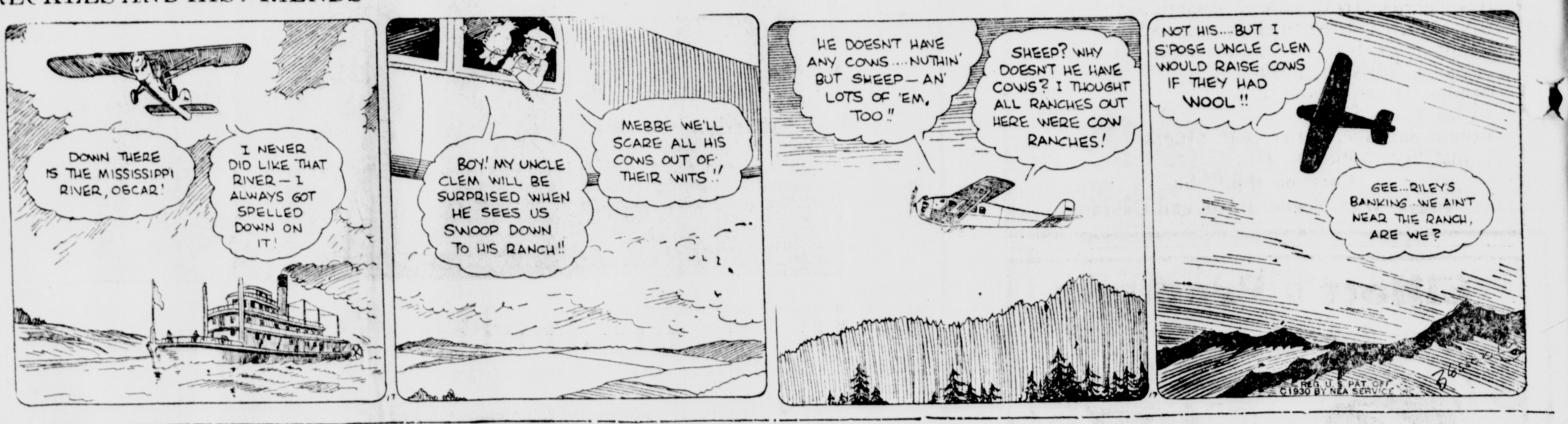

BOOTS AND HER BUDDIES By Martin

BILLY BURTCH IS FOUND DEAD

Former Escanaba Man Dies at Andrews Camp In Canada

Word has been received here of the death of "Billy" Burtch, 73 year old caretaker of the Andrews Lumber company camp at Alona Bay, about seventy miles north of Sault Ste. Marie, on the north shore of Lake Superior.

Burtch was well known in Escanaba, having been angaged as millwright for the Escanaba Manufacturing company for a number of years. When the Andrews company commenced lumbering operations at Alona Bay, Burtch directed the building of the sawmill and was engaged as millwright there until operations were suspended. Since then, he had been employed as a caretaker of the property.

Search by Airplane

Word was received here on Sunday that Burtch was missing, and James R. Andrews and Ray B. Hill left Escanaba immediately to investigate. The body was discovered on the shore of a little cover near the camp buildings by Provinchial Constable Ernie Keen, District Forester Frank MacDougall and Mr. Hill, who left Sault Ste Marie, Ont., by airplane to search for it. The remains were brought to Sault Ste. Marie, where funeral services were held Wednesday.

Details of the death were published in the Sault Ste. Marie Star as follows:

"It is not yet definitely known just how the faithful old caretaker of the lonely camp came by his death, but those who found the body incline to two beliefs. The body of the horse, which Burtch used at the camp, was found on the beach last Wednesday, July 9, when the fishing tug put into the camp, and it was estimated that it had been dead five or six days. The animal was in full harness, and was attached to a stone boat which Burtch used to convey wood and water to the camp, located on a little incline perhaps a quarter of a mile from the dock, near which the horse was found. Jim Sherlock of the Roussan company told the Star this morning that he had visited the camp on June 22, and Burtch and the animal were both alive and well then.

Storm on Lake

"Mr. Hill this morning told the Star that he believed Burtch had been collecting driftwood in the cove, the beach being partly sand and partly small boulders, and that the horse having no shoes, fell as it was proceeding close to the shore toward the camp. Burtch, it is believed, did not hold the reins at the time, but seeing the animal in difficulty, ran to its head in an attempt to raise it to its feet. The horse, in its struggles, kicked the man, rendering him unconscious and later struggled into the lake, where it was drowned. There is no doubt about the fact that the animal met death on the water, he said. There was a heavy sea at the time and the unconscious man was swept into the lake, it is believed. When found, the stone boat was upside down, and one leg of the horse was over the shaft.

"Another theory is that the man and horse were killed by lightning in a severe electrical storm which swept the area on June 24."

U. P. Briefs

Lighting Up Park

Bessemer—The installation of a complete lighting system at the county park on the south end of Lake Gogebic makes it possible to hold night picnics there, it was pointed out today by C. F. Winkler, county engineer.

The entire ground is well lighted. The bathing beach is served by a large flood light. Another large flood light has been installed at the dock. The large flood light at the river landing lights up the entire stream.

Gymnasium Classes

Sault Ste. Marie—Frank Parker, well known fighter of former days is arranging classes for the business men.

Special days are being set aside for the business men and for the younger men so that the two classes will not conflict.

All of the gymnasium equipment will be available.

Dental Fund

Iron Mountain—Questions pertaining to the Dickinson county dental clinic established by the Couzens' children's fund, including a loan fund proposal and assistance for Dr. Richard Gier, clinic dentist, are to be discussed at a meeting of the central committee to be held at 8 o'clock Wednesday evening at the Lincoln school.

Recently there has been some misunderstanding about furnishing the services of a nurse assistant to Dr. Gier. The Red Cross, it is understood, has been reluctant to use its funds for the purpose until August 1, when a county nurse, being hired both by the Red Cross and the county anti-tuberculosis association, will be available.

To Honor Fr. Baraga

Houghton — Upper peninsula Catholics will unite in celebrating the centennary of the arrival in this country of their first bishop, Frederic Baraga, who was made bishop of the newly created diocese of Sault Ste. Marie and Marquette in 1853.

Father Baraga had arrived in this country in 1830 and began his work among the Indians and whites in the upper peninsula as a missionary and priest. It is for him that Baraga county and the village of Baraga are named.

Menominee—Ted Dennis, chef at Gosling's was burned about the right arm and hand, face and neck this morning in an explosion in a baking oven at the restaurant that shook the entire building. The gas evidently had been accidently turned on and filled the eight - compartment oven. When Dennis attempted to ignite the pilot light with a taper the explosion followed. Doors were blown off the oven, a window in the rear of the building was shattered and dishes knocked from shelves 20 feet away. Dennis was burned quite severely in a similar explosion a year or so ago.

HEADACHES

Needless pains like headaches are immediately relieved by Bayer Aspirin as millions of people know. And no matter how suddenly a headache may come, one can at all times be prepared. Carry the pocket tin of Bayer Aspirin with you. Keep the larger size at home. Read the proven directions for pain, headaches, neuralgia, etc.

BAYER

4-H Forestry Boys Gather At Sault

The first annual forestry camp for upper peninsula boys who are 4-H forest rangers, will be held at the Dunbar forestry station and school in Chippewa county, south of Sault Ste. Marie on the shore of St. Mary's river, July 25 to 30 inclusive.

The camp will be in charge of R. F. Kroodsma, state extension forester, Lansing, and Clare Rood, 4-H club leader, Marquette.

Instructions will be given in elementary forest engineering, tree studies and wild life. Over a dozen boys have signed up to date and there will be ample room for as many more. Places can be secured by writing Mr. Rood at Marquette.

AMUSEMENTS

AT THE DELFT

A double feature program will be shown at the Delft today and tomorrow.

"The Lady of Scandal," based on Frederick Lonsdale's stage hit, "The High Road," is one of the attractions. Featuring Ruth Chatterton, and with a notable cast which includes two players from the original London stage presentation, it is a brilliant comedy romance of modern society and show life.

Miss Chatterton plays an actress thrust through a betrothal into the midst of London society, to work havoc therein. Sidney Franklin directed the play, written by Frederick Lonsdale, author of "The Last of Mrs. Cheyney."

The cast is a notable one, including Basil Rathbone, stage and screen player, as leading man, Ralph Forbes, Herbert Bunston, Nance O'Neil, Cyril Chadwick, Moon Carroll, Robert Bolder and other notables. Rathbone appeared in the film version of "The Last of Mrs. Cheyney" and also recently in "The Bishop Murder Case." Miss Chatterton came to the fore in "Madame X."

Rin-Tin-Tin is a real "trouper" and in the language of the theatre there is no higher compliment. The famous dog appears today and tomorrow at the Delft Theatre in his latest Warner Brothers and Vitaphone release, "The Man Hunter," a melodramatic story of the African Ivory Coast.

Strangers are sometimes alarmed at Rin-Tin-Tin's realistic savagery in fighting scenes but those who have worked with him in other pictures know that he is always conscious that he is only acting. Charles Delaney, John Loder and Nora Lane head the cast. Ross Lederman directs.

Now read the Classified page.

Children's Matinee At Carnival Here Saturday Afternoon

There is plenty of cheer in the atmosphere of Escanaba youth today. The future greats have learned Beckmann and Gerety's shows will present a special children's matinee Saturday afternoon at the fair grounds. Then each ride and each show will be five cents to every child. Generally, children see it all at these bargain events.

Escanaba amusement lovers who have seen the shows heralded about the things they like best. Jean Libbera, the double-bodied man, of course, is the outstanding feature. Ranger, the moving picture horse, scores well. "Tel-o-vision," which is something new this year, is another favorite. This is presented in conjunction with Alice Melville's Melody Maids, musical comedy show.

The girls who race the lion in the motordrome appeal to those loving thrills. Shafer's line of amusements, all in one tent, are popular. Cash Miller's Congress of Human Wonders gets its play. The Un-Born, a show based on advanced sciences, is patronized by the elders.

The monkey speedway appeals to the little folk. The fun houses are in the running. The wax show proves it is a losing game for one to fight the law. Ada Myers' St. Louis Follies of 1930 introduce pleasing plantation songs, dances, and comedy.

The ten rides, too numerous for separate mention, appeal to the old as well as the young. The shows, are here under the auspices of the American Legion. Legionnaires have been in evidence all week helping out around the tent city.

The four Hunter brothers have been signed for the movies. But there is no assurance they will provide sustained interest.

Advertisement

This Woman In 4 Weeks Lost 19 Pounds of Fat

Here's a letter written October 21, 1929, by Mrs. Fred Barringer of Lewistown, Montana, that ought to be read by every overweight woman in America.

"Gentlemen: I first saw your advertisement in a Billings, Montana, paper and decided to try Kruschen Salts.

I started taking them every morning as directed as I was very much overweight and wanted to reduce.

I had tried going on a diet but would get so hungry that my diet would not last long, so I decided to give "Kruschen Salts" a fair trial. The day I started to take them I weighed 256 lbs. and at present, which has been just four weeks, I weigh 239 lbs. And I must say, I feel better in every way, besides looking much better. Kruschen Salts had a decided effect upon the quantity of food I took and stimulated my desire to greater activity.

I have recommended Kruschen Salts to many of my friends, in fact, have a number of them taking Kruschen Salts.

May all large people, both men and women, who want to reduce in an easy way, give Kruschen Salts a fair trial. I am sure it will convince any one."

A bottle of Kruschen Salts that lasts four weeks costs but 85c at Peoples' Drug Store or at G. E. Dehlin, Gladstone, or any drugstore in America.

PALACE MARKET

Escanaba's Big Down Town Meat and Grocery Market

WEEK END CASH SPECIALS

White Fish, lb.	25c
Headless and Boneless Salt Mackerel, lb.	35c
Salt Salmon, lb.	30c
2 lbs. Spare Ribs	25c
Kraut, lb.	10c
Raspberries, fresh picked, quarts	35c
Blackberries, fresh picked, quarts	42c
Raspberries, black, fresh, quarts	40c
Lemons, Sunkist, dozen	49c
Apples, Transparents, 2 lbs. for	29c
15 lbs. Cane Sugar	$1.00
Potato Sausage, better than others, just like mother's, lb.	22c

Corn on the Cobb

Pears, Wax Beans, Beets and Carrots

Elliott's Products

Best under the Sun

We carry a full line of Eliott's paints and varnishes at reasonable prices and fully guaranteed to satisfy.

If you are in need of wall paper now or in the near future come in and see us. Will have special low prices for Saturday.

Carl Rhenquist

1616 Ludington St. Phone 2018-W

Estimates on painting and decorating cheerfully given

In a statesman it's Vision

in a cigarette it's Taste

FORESIGHT—an essential of statesmanship and of good cigarette-making too.

KNOWING WHAT SMOKERS WANT—and giving it to them in fullest measure—that's the sound basis on which Chesterfield's popularity has been built.

GOOD TOBACCOS, accurately blended — cigarettes of uniformly good quality and satisfying taste; no wonder that every day sees more and more smokers changing to this skilful blend of quality tobaccos . . . for *mildness and for better taste.*

We state it as our honest belief that the tobaccos used in Chesterfield cigarettes are of finer quality and hence of better taste than in any other cigarette at the price.

LIGGETT & MYERS TOBACCO CO.

Chesterfield

© 1930, LIGGETT & MYERS TOBACCO CO.

ALERT BUYERS--- YOUR TIME to Save

Now is the Time to BUY and SAVE. This is YOUR opportunity to effect real economies. Our counters are packed with extra-ordinary values. BUY NOW!

THRIFT PRICES— HIGH QUALITY

Your Time to Save	Your Time to Save
Extra Length Bedspreads $1.49 each	Crinkle Bedspreads 98c each
Crinkle cotton spreads . . . stripes and jacquards . . . extra length.	Fast color striped patterns . . . scalloped edges . . . size 80x105.
Buy Now!	Buy Now!

YOUR TIME TO SAVE!

Silk Dresses

For Women and Misses

$3.98 Ready for your choice

Silk dresses so smart, so well-made, so varied in styling—you will recognize the moment you see them and try one on . . . that they are worth much more! Solid colors and prints in models for sports, afternoon, street and resort wear. Come in and make your selection! Values like these will go quickly. Sizes for women and misses.

BUY NOW!

Your Time to Save	Your Time to Save
"Nation-Wide" Sheets 95c each	"Wizard" Sheets 75c
Size 81x90 inches, before hemming. A famous quality at this low price.	Size 81x90 inches. Unusually serviceable grade.
Buy Now!	Buy Now!

Your Time to Save	Your Time to Save
TOWELS 25c	PILLOWS 39c
Attractive color combinations. Heavy Terry weave. Buy your season's supply at this thrifty price. Size 22x44.	Covered with good quality colorful sateen.
Buy Now!	Buy Now!

YOUR TIME TO SAVE!

Wash Suits

98c

Others at 49¢–79¢–$1.49

Chambray, linen, broadcloth, khaki, jean and seersucker—all fast color, well made with care and neatness. They come back from the washtub again and again, fresh and new.

BUY NOW!

J. C. Penney Co. Inc.

DEPARTMENT - STORE

1020-22 Ludington St.

Escanaba, Mich.

Roger Babson Surveys Sex

"As an economist, I firmly believe that the greatest of undeveloped resources in the world today is the proper use of the emotions, while one of the greatest drags on civilization is the fact that emotional power is perverted."

It is instinct for a woman to keep her husband away from other women. . . . When some definite rival comes into the picture, there develops something more than instinct. . . . Hatred and jealousy are aroused, emotions rather than instincts . . . and they lead to action.

By ELEANOR EARLY

READERS of this article may secure in 30 minutes what Roger W. Babson has spent years of time and millions of dollars to learn. Mr. Babson, as everybody knows, is a statistical expert.

This interview is in the nature of a confession. Mr. Babson is going to tell a great many things about himself, in order that everyone who wishes may profit from them.

"I was born and brought up," he relates, in Gloucester, in Massachusetts. My parents were of Puritan stock. And life to them was a very serious affair.

"Perhaps our environment had something to do with it. There were the rocks, and the ocean. And the rugged pastures of Cape Ann. They seemed, somehow, to emphasize the stern, relentless side of life.

"Then there was Sunday School. And Sunday School was as uncompromising as the jagged cliffs. Emotions were at a discount.

"I went to public school. And finally entered the Massachusetts Institute of Technology. In this palace of precision, emotions are taboo.

"Probably that is why, after graduation, I went into the hardest and least emotional kind of work—statistics!

"For 25 years I chased facts and figures. And all the time I was getting more exact and scientific. Eventually, I acquired a reputation as an economist and statistician. And a statistician, as everybody knows, is not a romantic figure."

THEN one summer Babson started thinking things over. He began to wonder if he had missed out on life. He had married a lovely woman. And had a charming daughter. His daughter married; and given him two adorable grandchildren. He had friends, and fortune. Is there anything else in life?

He decided to take a month off, to get a retrospect of all he had seen and learned. He would try to analyze this happiness business.

To put his idea in practice, Mr. Babson went to a camp on Lake Keezar, in Maine, where he lived in a cabin by himself.

"And there," he says, "I devoted an hour each day to writing. I had decided that a study of instincts and emotions was the best preliminary step in my survey of the worth-while things in life.

"We hear a great deal these days about the Emotional Life, and a lot about self-expression.

"Then there are those people who believe we should repress our emotions, and cultivate stern and stolid stoicism.

"WELL, to begin with, I read my Bible. It seemed to me that Jesus favored the emotional life. He liked emotional people. Why, He even loved repentant sinners, and despised the coldly self-righteous ones.

"Before Christianity, there were Arabic, Grecian and Roman civilizations. A study of history shows that the importance of instincts and emotions were recognized by all these people. The story of the Hebrew race, as told in the Old Testament, will substantiate the conclusions this article will make. Listen to this, from the Book of Revelation:

" 'I know by thy works that thou art neither cold nor hot. I would thou wert cold or hot. So because thou art lukewarm, and neither cold nor hot, I will spew thee out of my mouth.' (Revelation III:15-16.)

"Lukewarm people have never been really popular. Lovable people are always red-blooded. The normal red-blooded human is still ruled by love, sympathy, jealousy and pride. Those elemental traits are twined with what we love, honor and obey.

"Now, the difference between instincts and emotions should be kept clearly in mind.

"Instincts are involuntary, unreasoning, and come from within. They seem to be aroused by something within one's self; while emotions are aroused by something without one's self.

"Emotions are the source of great power for good or for evil. Emotions urge us to take action. Instincts and emotions seem to balance.

"IT is instinct for a woman to keep her husband away from other women. Without any conscious reasoning, she *instinctively* wants him exclusively. This instinct has developed through the ages, going back to the days when woman was nothing but a chattel, and knew that if her man became interested in another woman, she would be thrown out.

"When some definite rival comes into the picture, there develops something more than instinct. Hatred and jealousy are aroused. These are emotions, rather than instincts. And so they lead to action. First, the woman wakes up. She devotes more time to her personal appearance. And she gives to her man the very best that is in her. If she loses out, she does something drastic. Occasionally she murders. More often she gets a divorce—and alimony.

"People do not resemble one another emotionally any more than in looks. In fact, it is the difference in the emotions that really makes the difference in personalities.

"Husbands and wives who have different emotions should realize that these emotions will not change, and cannot be changed. Each child in the family is also an individual bundle of emotions. Recognition of this, I think, is one of the secrets of making and keeping happy homes.

"It is just as sensible to try to turn a violet into a rose. Or a potato into a carrot, as to try to change her husband in his natural characteristics. The same applies, of course, to a man trying to change his wife. It would surely save a tremendous amount of unhappiness if this simple but fundamental fact could be understood by all sweethearts before they are married."

BABSON feels that there are two great classes of people in the world today. Those who want to *exploit* the emotions. And those who want to *suppress* them. In the first class are many of the moving picture producers, publishers of certain magazines and books, and proprietors of places of amusement. In the second class, are the moral reformers.

Emotions, he feels, are too sacred to be exploited. And Heaven knows they cannot be suppressed. The thing to do is harness them. Do you know that all human energy is the result of the emotions? That all the good and evil in the world come from the use or abuse of the emotions?

The supremacy of the emotions was demonstrated most dramatically during the war. Whether fighting at the front, toiling in the factory, or raising funds, man's supreme response could be evoked only by an appeal to his emotions.

Reformers make their mistakes, Babson believes, by thinking that people can be reformed by laws, rules, and conventions. As a matter of fact, personal freedom is absolutely necessary to the development of a well-rounded life.

"The trouble with us," says the statistician, "is that we are only beginning to appreciate the value of these emotions of ours.

"As an economist, I firmly believe that the greatest of undeveloped resources in the world today is the proper use of the emotions and instincts. While one of the greatest drags on civilization is the fact that so much emotional power is diverted, or perverted.

"We are beginning to ponder these problems. The more we think about them, the clearer becomes their importance."

YET there is no real remedy in direct reforming, Babson feels. He believes that if we stopped talking about the fashionable "unmorality," it would be better.

As soon as people begin to lament the decay of morals, youth calls them old fogies.

"Young persons seem sometimes rather proud of being unmoral," he observes.

"I've noticed, though, that they resent being thought vulgar, or cheap, or uneducated. Very well. Why wouldn't it be a good idea to acquaint them with the ancient virtues? At the moment, virtue, it appears, is quite outmoded. It's considered much smarter to sneer at homely goodness than to practice it.

"Nobody wants to be dull and stuffy. Anybody'd rather be a gay sophisticate than a placid goody-goody.

"The young people set out to be rebels. To resist the voice of established convention. To scorn smugness. And despise hypocricy. They clamored for the right of self-expression, the right to live their own lives.

"Above all, they protested at conforming with the old ways. They were not sheep, they cried, but non-conformers. It was a word they loved. They started using it several years ago, and they are still desperately using it."

Babson smiles tolerantly.

"It is amusing, really. I wonder when they will realize that they are the most thoroughgoing conformers of the ages.

"Once they broke away from the old conventions, they unanimously conformed to the new. According to their standards, it is smart for girls to smoke. It is also smart to drink poisonous, illegal liquor. To go to censored plays, and read suppressed novels. And it is smart to talk about the 'new realism' that parades dirt and obscenity. 'Everybody does it,' is the apology.

"BUT isn't it strange—isn't it *stupid* — that our bright young people do not begin to realize that they conform to an identical pattern? That they are no longer daring rebels, but strict conformers. They have no more individuality than the sheep they used to talk about.

"Now, it is a conviction of mine that you can sell almost anybody practically anything of real value if you go about it in the right way. The younger generation obviously does not appreciate the quiet, serene things of life.

"Neither, for that matter, does the older generation. But the older generation hasn't a very long time to live. And so I am not particularly concerned about them.

"It's these younger people—they've 40 or 50 years to go. And, meantime, most of them are going to have children, whose lives they will shape, more or less, to the pattern of their own. Their influence is going to be felt for the next century. If we can wean them from cocktails to something more substantial and satisfying, we'll all reap the rewards."

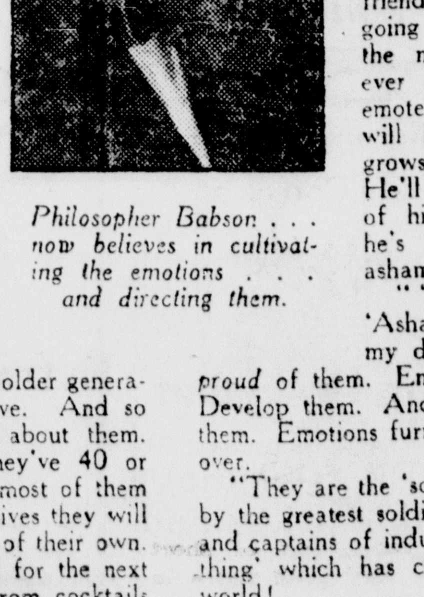

Philosopher Babson . . . now believes in cultivating the emotions . . . and directing them.

Babson recalls one night in London, at a meeting of an economic society, when he found himself sitting next to Bernard Shaw.

There was Shaw, crouched down in a tweed overcoat, with his bushy whiskers. Sometimes he seemed to doze off into a light sleep.

BUT apparentyl he heard every word that was said, even though asleep! Now and then he would grunt or growl. And, once or twice, he smiled.

At the close of the meeting, Babson was introduced to him as "from America." He thereupon said something like this:

"So you are another American over here! Well, you come from a wonderful country, and are a pretty smart race. But if you keep on at your present pace, soon you are all going to burn out.

"If you Americans could only be tied to the floor one day out of seven, and compelled to think, then I would have great hopes for America."

Shaw has recently set himself up as an expert on sex. But Babson cites another authority. The late E. M. Statler, the greatest hotel man in America, was something of an expert on humanics.

Mr. Statler, who was born in poverty, left school, and went to work as a bellboy when he was nine years old. He became a multimillionaire in one of the hardest possible fields to make a fortune—for many of the hotels in the United States operate at a loss.

One day Babson was talking with Mr. Statler in the Pennsylvania Hotel in New York and saw that he was considerably worried about something.

"What's bothering you?" he asked.

The old man groaned.

"I'm worried to death, Babson," he said, "about keeping my hotels morally clean, and preventing them from being used for immoral purposes. It's the only real worry I have. Notwithstanding the great efforts I make, I am faced with a constant struggle.

"Oh, do not think I am any better than any other hotel man, because I am not. And most of all I dread being called a hypocrite. I am making this fight for clean hotels, because such a fight pays. A strictly straight hotel is a much better earner than one which is run loosely."

Then he turned to a dectectives' report on women buyers. For some moments he was absorbed in its contents. Then he threw it down wearily.

"It's so stupid!" he lamented. "People simply do not understand. Until they are educated to realize that impurity does not pay, vice can never be suppressed. When laws and instincts conflict, the result is always disastrous to the law."

NOW, as everybody knows, the sex instinct is the oldest and most powerful thing in the world. It is an urge as natural as hunger, or thirst. And, like any powerful agent, it has great possibilities for either good or evil, success or failure, happiness or misery.

Mr. Babson's conviction is that instincts and emotions should not be suppressed, but controlled, and wisely diverted. And he digresses, for a moment, to cite the example of the foolish mother who sought to repress the natural emotional outburst of her small son.

"A friend," says Mr. Babson, "came to call at our house the other day, accompanied by her small boy. He was a tempestuous child. Stubborn as a little mule. But he had a swift, gay smile. And a devil lurked in his eyes.

" 'Oh dear!' sighed our friend. 'I don't know what I'm going to do with Jackie. He's the most emotional child that ever lived—why, he simply emotes all over the place! What will happen to him when he grows up, I'm sure I don't know. He'll be in trouble all the days of his life. And, you know, he's so like me, I'm quite ashamed!' "

" 'Ashamed!' I exclaimed. 'Ashamed of emotions! Why, my dear friend, you should be *proud* of them. Encourage them in your son. Develop them. And then help him to harness them. Emotions furnish the power to put things over.

"They are the 'something' which is possessed by the greatest soldiers, statesmen, artists, poets and captains of industry. They are the 'something' which has changed the history of the world!

" 'The man without emotions is an ordinary man, and usually remains in the employ of another. The man with emotions goes forward to success, if he properly directs them. Or headlong to failure, if he doesn't. Emotions make both saints and sinners. . . .' "

"My friend looked at me in astonishment."

" 'Maybe you're right,' she agreed."

(Copyright, 1930, By EveryWeek Magazine—Printed in U. S. A.)

-:- Munising News -:-

MUNISING BRIEFS

A daughter was born to Mr. and Mrs. Vernon Floria yesterday.

W. I. Sallee of Cleveland arrived here yesterday. He is in charge of the testing operations for glass sand in the vicinity of East Munising.

Mrs. R. W. Nebel was in charge of the story telling hour at the Mather high school yesterday and will preside again next Thursday.

Joseph Raymond of Whitefish Point is here for a few days on a visit to his parents.

Louis Jamar and family of Iron Mountain are here on a visit to Mr. Jamar's mother, Mrs. Wm. Morris.

Mrs. J. Bell and daughter, Mrs. C. Carrison, who have been the guests of D. W. McDougall and family, left yesterday for their home at Dallas, Texas.

Hugh McDonald, who underwent a major operation at the Munising hospital, was dismissed yesterday.

Mr. and Mrs. Frank McBrady and son Robert of Detroit are in the city on a visit to Mr. and Mrs. R. Potter and other friends.

Miss Catherine Laisch of the Ford hospital, Detroit, is here to spend her vacation with her mother, Mrs. Anna Laisch.

Miss Dorothy Lloyd, who has been visiting a few days with her grandmother, Mrs. Jane Benagh, has returned to her home at Mackinaw City.

Rev. Fr. Dorn, Mr. and Mrs Mike Broderick and Miss B. Mogner, of Woseca, Minn., Mr. and Mrs. Mike Madigan and Miss Francis Smith of Marquette, are guests at the home of Mr. and Mrs. James Madigan this week.

Mr. and Mrs. Wallace Brandt of Chicago are visiting at the home of Mrs. Brandt's parents, Mr. and Mrs. Charles Brandt.

Mrs. Albert Lupien and children of Detroit are the guests of her father, Mark Thornton at Kentucky. Mrs. Mark Thornton of Torch Lake is also here to spend the summer with her husband.

Death Takes Wife Of Civil War Vet

Mrs. Joseph Prato, widow of Joseph Prato, a veteran of the Civil war, died at her home in this city yesterday afternoon at the advanced age of 76 years. She had been an invalid for several years past, or since the death of her husband several years ago.

She was born at Cape Breton, Halifax, Can., October 25, 1854, and went to Saginaw, Mich., in 1868, and was married to Joseph Prato, September 11, 1870. Eight children were born as a result of this union, viz: Lewis H. Prato, Charles Prato, Mrs. Fred Cannon, Mrs. Martha Cannon all of Munising, and John Prato of Hudson Bay, William Prato of Fort Worth, Texas Henry Prato, deceased and Roderick G. Prato, who was killed in action at Chateau Thierry, France, August 4, 1918. He was enlisted in the 32 division of the American Expeditionary force. The Roderick (Buck) Prato post of the American Legion of this city is named in his honor. There are 21 great grandchildren and 2 grand children. Mr. and Mrs. Prato came to the new town of Munising in 1900. Mrs. Prato was a member of the Presbyterian church and of the Rebekah lodge. The funeral will be held at two o'clock, Saturday from the Presbyterian church, Rev. H. J. Broughall officiating.

LOOKING FOR INSECTS

The bureau of entomology of the U. S. department of agriculture is conducting a study of insects in this locality, thus increasing the number of various agencies at work in Alger county, making surveys of soil, geography, geology, forestry, etc.

The city commissioners held a brief meeting yesterday morning Bills were audited and permission granted for the construction of a sidewalk for one half block on West Onota street. The commissioners adjourned until evening to discuss other matters.

RADIO

New York, June 17. (AP)—A medley of popular and light opera tunes will be available to listeners tomorrow night over a hookup of the National Broadcasting company.

In the Variety concert orchestra program under Rosario Bourbon will be a piano duo presentation of old favorites by Frank Banta and Milton Retterberg and a soprano singing of Padilla "La Monteria" by Jessica Dragonette. John Seagle, baritone, will offer his interpertation of "The Rogue Song."

The program, beginning at 7 p. m. (E. S. T.) over WEAF's chain, also will include a group of theme songs by the Cavaliers.

Shakespear's "King Lear" will be burlesqued during the Nit Wit period over WABC and stations at 7 p. m., (E. S. T.).

Carl Schlegel, formerly of the Metropolitan Opera company, will appear as soloist during the symphony orchestra concert to be radioed over WOR at 7 p. m. (E S. T.). Phillip James will direct the orchestra in a program of classical selections.

Music on which William Daly and George Gershwin collaborated in the musical comedy "For Goodness Sake" will be the feature of a musical assortment during the Radio Revue, to be carried to listeners over WEAF's network at 9 p. m. (E. S. T.).

TERRACE GARDENS

AFTER THE CARNIVAL

DANCE

To Wisconsin's Favorites

SAX SCHUMANN'S

Entertaining — Singing

Dance will start late and finish later

Admission $1.00

SPECIAL TODAY

Ripe Bananas

Doz. 25c, 35c

Ripe Tomatoes

Lb. 15c

4 lb. Basket 50c

Cucumbers

Each 5c, 10c

Jos. Sayklly

1304 LUDINGTON ST.

PHONE 981

WALL STREET BRIEFS

New York, July 17. (AP)—June sales by General Motors dealers to consumers totaled 97,318 cars, Alfred P. Sloan, president announced today, compared with 131,817 in May and 154,437 in June last year. Sales by General Motors manufacturing divisions to dealers in the United States in June totaled 87,595 cars, compared with 136,169 in May and 163,704 in June last year. Total sales to dealers, including Canadian sales and overseas shipments, were 97,440 cars in June, against 147,483 in May and 200,-754 in June 1.

The report of the Federal Reserve Bank of New York on the movement of gold during the period from July 10 to 16, inclusive, showed imports of $6,331,000 and exports of $4,000,000. The imports consisted of $5,224,000 from Brazil, $1,000,000 from Uruguay and $107,000 chiefly from other Latin-American countries. The metal exported was shipped to France. There was to net change in gold earmarked for foreign account.

Henry A. Scandrett, president of the Chicago, St. Paul & Pacific railroad, said that the July volume of business on the road so far is showing approximately the same proportionate decline from last year as was shown in June. He said wheat in his road's territory had suffered from excessively hot weather and that while the weather had moderated, with some helpful showers; the prospects generally were not as favorable as three weeks ago.

JEALOUS

"Why are you crying, youngster?"

"Because my brother has holidays and I haven't."

"Why haven't you a holiday?"

"Because I don't go to school yet."—Lustige Sachse, Leipzig.

Advertisement

RELIEF FROM CURSE OF CONSTIPATION

A Battle Creek physician says "Constipation is responsible for more misery than any other cause."

But immediate relief has been found. A tablet called Rexall Orderlies has been discovered. This tablet attracts water from the system into the lazy, dry, evacuating bowel called the colon. The water loosens the dry food waste and causes a gentle, thorough, natural movement without forming a habit or ever increasing the dose.

Stop suffering from constipation. Chew a Rexall Orderlie at night. Next day bright. Get 24 for 25c today at the nearest Rexall Drug Store. The Ellsworth Drug Co.

BAY SHORE LOTS

East shore of Bay de Noc

$150 - $200 - $350

200 TO 240 FOOT FRONTAGE

Springs on most lots. Good fishing and hunting. Lots run back, 1,320 feet average. Buy now, price will go up. Terms can be arranged.

Write Henry Schaawe, Gladstone, Mich. Residence, Kipling

Annual July Sale

Women's Fine Footwear

Featuring Greatly Reduced Prices on Our Entire Stock of Spring and Summer Styles

Peacock Shoes

In colored kid and white. Regular $10.00 to $12.50 values.

Your Choice at $6.95

Sport Style Oxfords

and Strap styles in a large variety of colors and black and white. Regular values to $7.50.

Your Choice at $3.95

Growing Girls' Oxfords

and Strap styles in the high grade "Modern Miss" brand. Regular values to $7.00.

Your Choice at $3.95

Riley Shoes

In colored kid and white. Pumps and Straps. Regular values to $8.50.

Your Choice at $4.95

Extra Special at $2.95

An assortment of short lots of very good styles in a large variety of patterns. Regular values to $8.50.

Extra Special at $1.95

An assortment of some of the best styles we have ever shown—but odd sizes. Regular values as high as $10.00.

Young & Fillion Co.

:-: Newberry News :-:

Priminent Guests At Dr. Bohn Home

Newberry, July 17 (Special)—Congressman F. P. Bohn and Mrs. Bohn have been entertaining Admiral F. C. Billard, commander of coast guard service for the United States, O. M. Maxan who is chief of the division of operation of coast guards and R. F. Cawley commander of the eleventh district who are making an inspection trip through the Lake Superior district visiting all of the coast guard stations and conferring with public officials in each locality. Admiral Billard assures Congressman Bohn that a telephone line will be installed at once between the Grand Marais station and AuSable light house. The need of such a line has been felt for some years and was brought to public notice when the steamer Kiowa went aground near the light house last December and a seaman had to walk 16 miles in to Grand Marais to get help for the crew. The gentlemen are being conducted on the trip by Captain Paul Leidtke of the Deer Park station.

Press Want Ads Cost Little, Accomplish Much.

NEWBERRY LOCALS

A buck deer was killed by a passing car on M77 Wednesday near Cold Creek. Warden Thorson brought the animal to town.

The Misses Merle, Elizabeth and Ida Quinlan have returned from a visit to her brother Clifford and other relatives in Detroit.

Mrs. James Barber and daughter Rilla visited in Escanaba on Wednesday.

Members of the Woman's Benefit association held their annual basket picnic at the summer home of Mr. and Mrs. J. K. Jacobson on Round Lake on Wednesday. There were about 65 who attended, leaving town about one o'clock and spending the afternoon and evening at the lake.

Mrs. Newkirt and son Bob and Miss Catherine Caleatera of Detroit are visiting at the home of Mr. and Mrs. Marshall Smith this week. Miss Caleatera is a former teacher in the Newberry schools.

Barney Gillise and son Leo, former residents in this locality are renewing old friendships in Newberry. They are from Detroit.

Miss Anna Kunert who headed the English department in the Newberry schools for the past 3 years has been tendered a like position in the Grand Rapids system. Miss Kunert is at present at the home of her aunt, Mrs. L. G. Ward at Guilderland, N. Y.

State police arrested three men on Wednesday for violating traffic laws. Sergeant Keune took in Rollin Van Camp aged 23 on the streets of Newberry charging him with speeding and having a snort-pipe on his car. He will be arraigned today. Ed Danielson aged 25 and Fred Crafcraft aged 26 both of Hulbert were arrested by Trooper Tinkema for not having a chauffeur's license. They will come before Justice Gillespie at the Sault on Saturday.

Mr. and Mrs. Gustave Swanson are visiting at the home of her parents, Mr. and Mrs. Griffith in Escanaba, leaving here with their children on Sunday.

Now read the Classified page

DANCE

—AT—

Burnt Bluff Pavilion Saturday, July 19, and Sunday Afternoon

Music by

BILL RONDEAU ONE MAN BAND

Admission, Saturday Night, 50c

Sunday Afternoon 25c

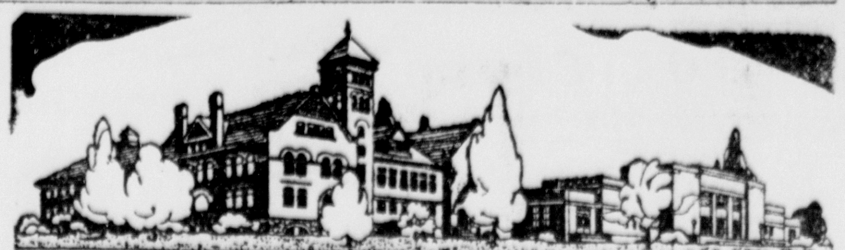

***Come to* FERRIS INSTITUTE!**

PROVE to yourself that you can and will succeed NOW. Place yourself under the guidance of a competent, inspiring and result-getting faculty. Get education at lowest cost. No need to wait because of your age or lack of previous education. No entrance requirements (except in pharmacy). Your progress depends upon your ability.

Write today for information on any of these courses:

PHARMACY
STENOGRAPHIC
HIGHER ACCOUNTING
NORMAL
COLLEGE PREPARATORY
BANKING
BUSINESS ADMINISTRATION
FIRST AND SECOND YEAR COLLEGE
SALESMANSHIP
SECRETARIAL

Write today for Free Catalog! Fall Term: September 1.

FERRIS INSTITUTE

BIG RAPIDS, MICHIGAN

WELLS D. WHITE, President

***Send for* FREE BOOK**

FERRIS SUCCESS CATALOG

Press Want Ads Cost Little, Accomplish Much.

NEW LOW PRICES

Fisk Premier

A First Quality Tire in every respect, the Premier brings to your car the utmost in Riding Comfort and increased mileage that low price can buy. Constructed of the same exclusive Fisk All-Cord as is used in every other tire in this famous line. Every cord is completely surrounded with scientifically compounded rubber and gives to the tire added strength and greater pliancy. Embodying all the features of the Air-Flight Principle, the Premier is backed by the strongest unconditional guarantee any tire manufacturer has ever offered. A guarantee that is unaffected by hours of service or travelled miles is your assurance of receiving satisfactory, trouble-free mileage.

Now the price of a so called "bargain tire" will buy you a FULLY Guaranteed, First Quality FISK.

No longer need the motorists of this city jeopardize their safety by equipping their cars with low priced tires of inferior quality. We have a tire in our racks that is guaranteed First Quality and yet priced so low that it is within the reach of everyone. The Fisk Premier offers you value far above its price. Strong, safe and lasting it will carry you in absolute safety. It offers you more guaranteed mileage than you can ever possibly hope to obtain from any tire selling at or near the same price.

Try And Beat These Values!

29 x 4.40	$5.55	29 x 4.50	$8.40
30 x 5.00	$8.15	30 x 4.50	$8.75
31 x 5.00	$8.45	28 x 4.75	$9.35
30 x 5.25	$9.40	31 x 6.00	$14.70
31 x 5.25	$9.75	31 x 6.50	$21.75
29 x 5.50	$9.95	28 x 5.50	$15.85
30 x 5.50	$10.20	32 x 6.00	$15.15

Read This Guarantee:

It assures you of receiving the mileage you expect

THE FISK GUARANTEE

Fisk Tires carry a guarantee for service which is unlimited as to time or mileage. Should you as a purchaser fail to receive the mileage from a Fisk Tire that you should reasonably expect, we will replace or repair it, charging only for the proportionate mileage it has delivered.

Brackett Chevrolet Company

CORNER SIXTH AND LUDINGTON STS.

Society

WOMAN'S PAGE

AMY BOLGER, Editor

Telephone No. 692

Personals

Sample Menu Is a Guide to Correct Diet

A day's sample menu is contained in the second installment of the article on proper diet issued by the Michigan Tuberculosis association in its campaign to prevent tuberculosis by eliminating conditions which might result in its contraction.

The menu is:

Breakfast—Sliced oranges, oatmeal (top milk), toast, butter, milk (to drink).

Lunch — Scalloped cabbage, fruit salad, French dressing, whole wheat bread, butter, ice box cookies.

Dinner — Veal birds, parsley potatoes, raw carrot and raisin salad, bread, butter, tapioca cream.

Water with and between meals.

If these foods are eaten in sufficient quantity to supply individual needs the diet would be adequate.

Body Needs Care

The human body is like an engine in many respects. A steam engine requires fuel suitable to its needs, water, periodic removal of waste products, lubrication, air, and regular attention. With these needs provided for we expect efficient work from the engine.

When we consider the care we give our bodies we find it does not reach the standards we set for engines. We are expecting greater efficiency with less care.

The kind of fuel the body receives, the regularity with which it receives it, and the regular removal of waste are factors which will determine our efficiency. Each individual adult is his own fireman and must be responsible for the care of his body. Give the body the same attention a careful workman devotes to an engine.

Prevent Illness

Good food, with rest and fresh air, is a fundamental in the cure of tuberculosis. Also, since the way for tuberculosis is paved by an inadequate diet, insufficient rest, and lack of fresh air, correct foods help prevent this disease.

Eat Wisely and well—Build up health— Protect against tuberculosis.

Breakfast Menu Is Deserving Of More Attention

Two-thirds of the world's work is accomplished between breakfast and lunch, according to a recent survey. Questionnaires were sent to those in charge of many office workers, clerks and factory employees in large cities and to housewives in typical towns throughout the country. Almost universally the answer came back —"Practically two-thirds of our day's work is done in the morning."

Breakfast, since it must provide energy for these strenuous morning activities, is obviously the important meal of the day. After twelve or fourteen hours in which the body has had no additional food, it is necessary to provide a nourishing breakfast to start the day properly. This does not mean a heavy breakfast, but rather one that is readily digested.

For the school child a hearty breakfast is advised for best health. Fresh fruit, cooked cereal with milk, buttered toast and a milk drink will give the average school child the proper "send-off" for the day. For men and women who do sedentary work this breakfast is also adequate with perhaps eggs or bacon added. Laboring men need more solid food, but it is important that they, too, have plenty of the protective foods—milk, cream, butter and cheese.

The following breakfast menus planned primarily for children by the National Dairy Council may easily be adapted for the working person by the addition of more energy foods.

Sliced Bananas in Orange Juice
Oatmeal with Cream and Milk
Coddled Egg on Buttered Whole Wheat Toast
Milk to Drink

• • •

Pettijohn, with Strawberries and Cream
Scrambled Eggs
Corn Bread Muffins
Hot Cocoa Made with Whole Milk

• • •

Orange Juice
Farina Cooked with Prunes
Buttered Toast
Maple Milk Shake

• • •

Baked Apple
Bran Muffins, Butter
Bacon, Broiled
Milk to Drink

• • •

If the morning hot drink for the adult is coffee, health authorities advise the "Boston coffee habit." This consists in filling one-half of the cup with hot milk or cream before adding the coffee. This is an excellent drink both from the good health and the good taste point of view. The addition of the milk makes it more than a drink for this important meal of the day.

Brunet Striking in White Costume

Washington (AP)—Maria Medina, daughter of the Bolivian minister, is wearing an all-white sports costume which contrasts strikingly with her dark hair and eyes.

GERMAN WOMEN GAIN SLENDERNESS WITH NEW FOUND INDEPENDENCE

German women, according to Margaret Goldsmith, who is one of them, are earning their own living, going in for sports and seeking boyish figures. Miss Goldsmith is a Chicago young woman, who spent a part of her childhood in Germany, took a degree in Berlin, and for the past few years has been foreign correspondent for a metropolitan newspaper, after serving as United States Assistant Commercial Attache at Berlin. Sketched lower right is the test the women of Germany use for slenderness; the maximum thickness of their bodies must not exceed this measurement.

Book Survey

On most travel and guide books I look with a cold, unsympathetic eye. They tell you what to see and where to go, but ordinarily they're dreadfully dull reading. This week, however, brings a modest little book of this type that is not only a good guide, but is also extremely interesting reading on its own account, whether you intend ever to visit the places it describes or not.

I'm referring to "And This Is Boston!" by Eleanor Early—a small book issued at $1.50 by the Houghton, Mifflin Co., and worth, in my modest opinion, two times the price.

The secret seems to be that Miss Early knows how to write. She has managed, somehow, to put into her book all of the charm, the flavor of old days and forgotten customs, that make Boston and the whole Massachusetts Bay region so very appealing. She doesn't try to do any "fancy writing"—which Boston, unluckily, seems to bring forth from so many people; she simply tells you what there is in and about this old city to look at, and she does it so charmingly that the book is eminently worth reading even if you never get any nearer Boston than the Mississippi river.

She doesn't confine herself strictly to Boston and its environs, going far enough afield to discuss such places as Gloucester, Plymouth, Nantucket and Cape Cod. But I warn you—read her book, and you'll get an irresistible yen to visit New England.

Readers of this paper undoubtedly are familiar with Miss Early's writing already. Her novels —"Whirlwind," "Orchid" and "The Shining Talent" were extremely popular when serialized in this newspaper, and her stories in "Every Week" have gained her a wide circle of readers.

Unusual War Novel.

"Medal Without Bar," by Richard Blaker, is a war book—with a difference.

It tells of the experiences of an English lawyer, middle-aged, prosperous and father of a family, who joined up early in the war, spent 18 months as instructor in a training camp, and then went over as lieutenant in a battery of field artillery; but it adopts a slightly different attitude than most of the current war novels have taken.

The book was not written to shock or horrify. It isn't propaganda against war. The author calls things by their right names, and makes it quite clear that war is a messy, dunder-headed and soul-wracking business, but he seems, in some way, to see a redeeming side. He finds war ghastly and destructive, but he also finds that certain spiritual values were nourished in its light; comradeship, a sense of duty, devotion, an understanding of one's fellows.

Not that he is an admirer of war. Far from it. But he does insist that for him, at least, the picture was not entirely black. And since he tells a solid, substantial story, but together with some excellent character studies and some noteworthy skill at handling the English language, "Medal Without Bar" is rather a fine book.

It is published by Doubleday, Doran and Co., at $2.50.

Scandalous and Funny

"Ex-it" is an extremely scandalous book—and an extremely funny one.

As you may guess from the title, it is something of a take-off on all the "Ex-" books that have appeared lately. It ought to put an end to the "ex-" [illegible] for good. It kids these other books to death, and has a perfectly swell time doing it.

If you have any fondness for robust humor that generally verges on vulgarity, this one should hit you in the right place. Your aged maiden aunt might find it rather shocking; still, most of the rough stuff is fairly well hidden in double entendre paragraphs, and it probably would go right past her. There are a good many hearty laughs in it, and some very fair wisecracks—as, for instance, the description of a society woman's lap dog as "a nervous breakdown with a leg at each corner."

The Vanguard Press is issuing this one, which is by an anonymous author, at $1.50 the copy.

Poor Mystery.

"Author Unknown" would be a pretty good tale if it hadn't decided to go mystery story half way to the end. Up to that point the authors—Clemence Dane and Helen Simpson—had been telling an excellent story in a very fine style. But the murder mystery they introduced was not anywhere nearly mysterious enough —not for a case-hardened, preternaturally suspicious mystery story addict, anyhow—and for me, at least, the tale fell rather flat from that point.

The book is issued by the Cosmopolitan Book Corporation, and costs $2.

Fashion Plaque

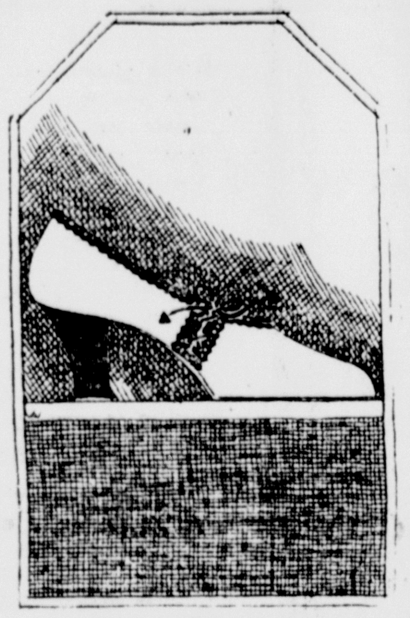

AN ATTRACTIVE brown calf and white buck spectator sport shoe seen at the Meadow Club of Southampton had an ingenious

Lace Trimmed Hats Strike Formal Note

Paris (AP)—Large hats with real lace on the under brim are a midseason vogue for formal afternoon wear.

The hats are dark colored and meant for wear with dark costumes. Navy blue and black georgette ensembles are the usual accompaniment of the lace-trimmed hat.

Rubber and Cork for Beach Jewelry

Paris (AP)—Multiple strands of shredded rubber of bright color interspersed with an occasional large cork bead are the season's offering to beach jewelry.

The rubber jewelry comes in brilliant colors like emerald, electric blue and coral. The cork beads are left in their natural shade.

HOSIERY CARE

Stockings will look new longer if, after the first washing or two, a little mild tan dye is added to the rinse water. This also prevents that pinkish cast so many beige stockings develop.

Press Want Ads Cost Little Accomplish Much.

A. R. Ericksons Visit Manitoulin

Mr. and Mrs. A. R. Erickson, 625 South Ninth street, have returned from a trip to Manitoulin Island, going there and back by motor which permitted enjoyment of the scenic beauties which the trip offers. While on the Island they visited with Lawrence Buck, former resident of Escanaba and well known here, who, with his son, George, resides at Little Current. Mr. Buck is in the best of health and is enthusiastic about Manitoulin as an ideal residence location.

Social - Club

Sewing Circle

Mrs. Stendahl, 1406 North Twenty-second street, will be hostess to the Norwegian Priscilla Sewing Circle this evening at her home. All are cordially invited to attend.

• • •

Marshmallow Roast

A group of young people enjoyed a marshmallow and weiner roast Tuesday evening at Pioneer Trail Park. Those attending were Jane Harwood, Caroline Aley, Ruth LeDuc, Margaret Heric, Adele Anderson, Catherine Winling, Emyral Winling, Richard Tyndal, Lawrence Girard, Edward Buckle, Francis Duchaine, Francis LaBrie, Francis Croswell and Donald Polkey. Chaperones were Mr. and Mrs. Dave Constantino.

Washington Likes Green for Summer

Washington (AP)—Green is the smart summer color in Washington.

It runs the gamut from ball gowns to beach togs and even the new tourist bags are favored more in green than any other color with their linings of green rubber.

A summery hat of pale green straw is bound round the edge with a narrow strip of green and white polka dot organdie.

How to Shop

Beach Chairs

There are two kinds of beach chairs—painted canvas and woven canvas. The latter are regarded as the better because there is no paint to come off and to get on clothes.

A painted canvas chair can be distinguished from the woven variety by the fact that the color shows only on one side of the canvas in the painted product. By moistening the handkerchief, the paint usually will be transferred to the handkerchief.

The shopper should note the construction of the beach chair, regardless of the type. Good beach chairs always have washers between the different joints. Look at the finish. See if the surfaces are smooth or rough. See whether the chair itself is painted or lacquered. The better chairs, naturally, are lacquered.

BAG SELECTION

Purses should be chosen — as they almost never are—in front of a mirror, for they should be becoming. Your height and build determines the purses you should buy quite as much as materials do.

Always DELICIOUS

You'll like Creamettes because it is a distinctly superior Macaroni product. Creamettes never sacrifice quality to make extra profits. Only the best materials are used — to assure you a delicious Macaroni dish.

Creamettes
More Tender - More Delicious
MACARONI PRODUCT

Personal News

Miss Lillian Stromberg of Chicago, who is visiting here at the home of her parents, Mr. and Mrs. John A. Stromberg, and Mr. and Mrs. Ivan Stromberg and daughter, Helene, of Iron Mountain, have returned from a motor trip to Sault Ste. Marie, where they visited with Mrs. Foss Elwyn, sister of Miss Stromberg and Mr. Stromberg.

Mrs. Frank Barkhurst, son Marshall, and daughter Eileen, of Milwaukee, who spent a few days here at the home of Mr. and Mrs. Xavier Grenier, have left for Spread Eagle where they have taken a cottage for the summer. Mrs. Barkhurst and her family are former Escanaba residents.

Miss Florence Nolden returned Wednesday night to Chicago where she is with the offices of Marsh MacLennan company, Insurance Brokerage, after a vacation visit at tthe home of her parents, Mr. and Mrs. John Nolden.

Mrs. Thomas McDonough is planning to leave during the coming week for an extended visit with Mr. and Mrs. Donald Ramsey, her son and daughter-in-law, in Loveland, Col. Mrs. Ramsey was formerly Florence McDonough of this city.

Mrs. Theresa Allingham of Yakima, Wash., a former resident of Escanaba and known to many people here, has arrived here to spend the summer at the home of her son, R. E. Allingham at Groos.

Mr. and Mrs. J. C. Stump, who have been guests here during the past week, returned Thursday to Chicago. Mr. and Mrs. Stump are former residents of Escanaba. On their return they plan to stop in Milwaukee for a visit there.

Mrs. William Doyle, who has been ill for several months, is reported much improved and is able to be around the home, 206 North Fourteenth street, where she is staying with her daughter, Mrs. R. C. Pryal.

Dr. E. E. Collins, prominent physician of Chicago, Mrs. Collins and their son, Willard, left Thursday for their home after visiting at the Jaeger home, Lake Shore road, during the past week.

Miss Jean McArthey and her guest, Carl W. Buermele, are returning to day to Detroit after visiting here with Miss McArthey's mother, Mrs. M. E. McArthey, 604 South Eighth street.

Miss Irene Nearman of Washington, D. C., is here for a vacation visit with her mother, Mrs. John Hanson, 220 South Eleventh street.

Mr. and Mrs. Lee Westman have returned to their home in Chicago after visiting at the home of Mr. and Mrs. John Beckstrom, 1322 Stephenson avenue.

Mrs. Agnes Pilotti is visiting in Chicago, having accompanied Mr. and Mrs. Ralph Olson of this city, and Einar Olson on their trip there.

Miss Cora Villemure is visiting in Iron Mountain as a guest at the home of Mr. and Mrs. D. F. Villemure, her brother and sister-in-law.

Miss Harriet Loeffler of Milwaukee is spending a week here visiting at the home of her parents, Mr. and Mrs. O. H. Loeffler, 1406 Second evenue south.

Mr. and Mrs. T. C. Wilkinson left Wednesday morning for a visit with relatives and friends in various parts of eastern Canada.

Mr. and Mrs. Robert Weber and Alex Leader are leaving for Detroit and Canada to visit relatives and friends.

Miss Marjorie Langenfeld is spending a few days at Marquette as the guest of Miss Ewalda Greinenger.

Guy W. Traverse returned Thursday from a vacation visit at his home in Richland Center, Wis.

Autumn introduces a variety of new petticoats. For the suit, the wrap-around that fits snugly at the waist and hips is ideal.

HOYLER'S TEA ROOMS
SPECIAL TODAY
50c DINNER
BUTTERED ASPARAGUS TIPS ON TOAST, WITH CREAM SAUCE
Kidney Bean Salad
Buttered Bread
Coffee Tea Milk
Dessert

Tells mother secret of easy washdays —and whiter clothes

"THIS was the easiest washday I've had since I've been married. How Rinso's thick suds soaked out the dirt! I didn't need to do a bit of scrubbing or boiling. And just see how white the clothes are!

"No more washboards for me. I'm changing to Rinso for good."

A real thrift-soap

Rinso is all you need—even in hardest water. No bar soaps, chips, powders, softeners. Rinso gives *twice as much suds*, cup for cup, as lightweight, puffed-up soaps. Rich, *lasting* suds.

And Rinso is safe for your finest linens. Clothes last *longer*, for they don't need to be scrubbed threadbare.

The makers of 38 washers recommend Rinso. Marvelous for dishes, too. Get the BIG package today.

Rinso The Granulated soap

MILLIONS USE RINSO

Church Events

Christian Science Churches

"Life" will be the subject of the Lesson-Sermon in all Christian Science Churches on Sunday, July 20.

Among the citations which comprise the Lesson-Sermon are the following from the Bible: "The life is more than meat, and the body is more than raiment" (Luke 12:23).

The Lesson-Sermon also includes the following passages from the Christian Science textbook, "Science and Health with Key to the Scriptures," by Mary Baker Eddy: "When spiritual being is understood in all its perfection, continuity, and might then shall man be found in God's image" (p. 325).

Knit Suits for Sport and Dress

Washington (AP)—Knitted suits for sports and more dressy occasions are in high favor with Washington women.

Mrs. Chester Bolton, wife of the representative from Ohio, is wearing a knitted sports suit of grey and black. The white knitted blouse is trimmed with the suit material.

MOIRE SASH

A pale blue organdie afternoon dress has a black moire sash that weaves in and out through long eyelets slashed in the frock.

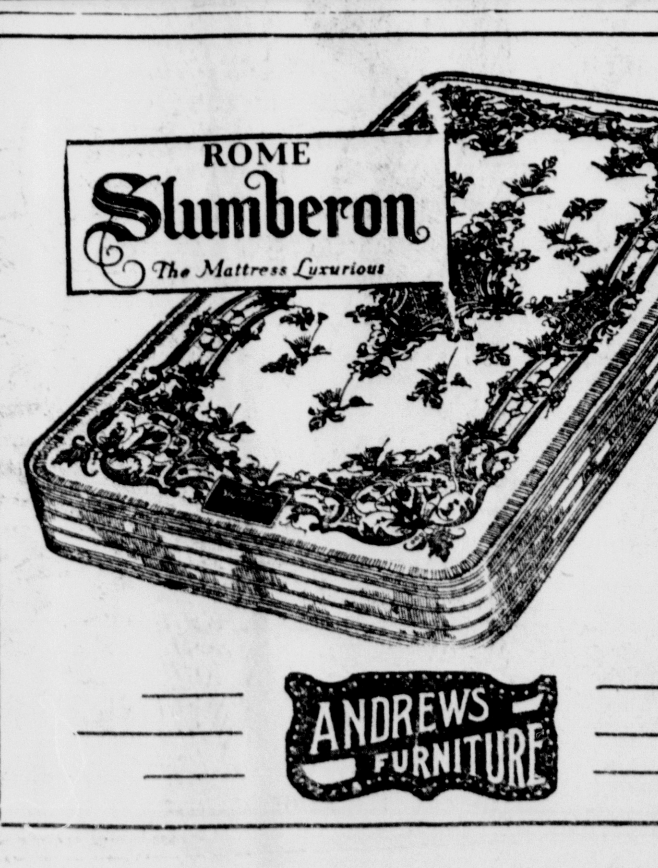

Sold by

Breeding by the Millions » Hatched in Filth
Drenched with Dreadful, Sickening Bacteria

THE FEARFUL 7 MOSQUITO

FLY-TOX
KILLS THEM ALL

Beware of the mosquito's deadly dagger. Striking and piercing in the night, its tormenting sting injects poison into the blood. Be prepared when you first hear the hum of its threatening presence. Have FLY-TOX handy. This fragrant, stainless spray kills mosquitoes instantly. Sold everywhere. Every bottle guaranteed. Refuse substitutes.

Developed at Mellon Institute of Industrial Research by Rex Research Fellowship.

Copyright, 1930, Rex Research Corporation

ABSOLUTELY HARMLESS TO PEOPLE AND ANIMALS

OPENING

Meadows Washers
—AND—
Appliance Co.
STORE

812 Ludington St. Escanaba, Mich.

Mr. George Aley and
Mr. Harry Cyr,

Have opened a new Meadows Washer and Appliance Store, at the above address and they are inviting you to visit their store Saturday, July 19th.

A SPEED for EVERY NEED
Seeing is believing—
Come to our store and be convinced.

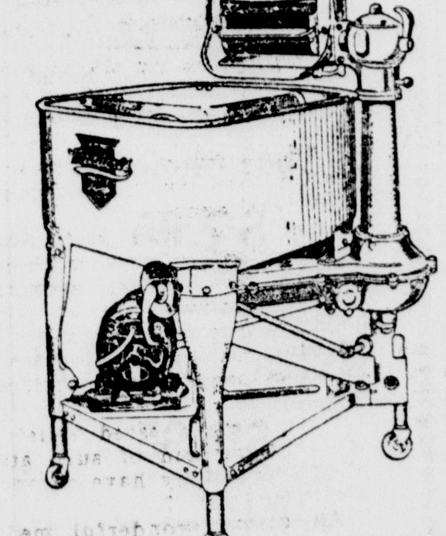

A MACHINE to fit every POCKET BOOK
With terms that will satisfy the most skeptical. Be a doubting Thomas. Come in.

"YES" we will do all repairing on ALL Washers — at a very nominal cost. Ask for a FREE Demonstration of the Modern Merical.

GEORGE ALEY HARRY CYR

GLADSTONE NEWS.

COMPLETE NET TOURNEY PLAY

Irene Kee, Damitz, Mallongree-Kee, Title Winners

Irene Kee yesterday afternoon captured the girls' singles title while Damitz coasted through to the boys' championship in final play in the Gladstone junior boys and girls tennis tournament completed last night at the P. T. A. playground.

Miss Kee won the title in a hard-fought match with Phillis Hupy, 7-5, 6-3. After being on the short end of a 4-1 score in the first set Miss Hupy rallied to bring the set 5-4 and then deucing it. Miss Kee then ran off the next two games. She continued to play nice tennis in the next set to annex the set and title.

Damitz, who has had little opposition at any part of the meet continued his winning streak by trouncing his opponent Freeman 6-1, 6-1. Both were off form and displayed a listless brand of tennis.

Mallongree-Kee Win

In the girls' doubles play Wednesday evening, Angela Mallongree and Irene Kee defeated Grace Norton and Phyllis Hupy to capture the championship. The match score 6-3, 8-6, indicates the closeness of the battle, nearly every game in each set going to duece many times before it was finished.

Damitz and Russell, the former the singles champ, took the boys doubles title earlier in the week.

In the girls' singles semi-final play yesterday, Irene Kee won from Grace Norton, 6-2, 6-0, and Phyllis Hupy eliminated Veronica Lewis, 7-5, 6-1. Miss Lewis put up a nice battle in the opening of play but weakened in the second set.

CITY BRIEFS

Mr. and Mrs. H. J. Perrow are the parents of a son born July 10 at St. Francis hospital. The baby has been named Hudson James.

Carl Johnson has returned from a five week motor trip during which time he visited at Chicago, Minneapolis, St. Paul, Racine and Memphis, Tenn. He was accompanied on the return trip by his mother, Mrs. John Johnson who visited the past few weeks at the home of her son, John Johnson, Racine.

Mrs. Ed Johnson, Mrs. Ted Chl'n and son Oliver, Carl Ohlin Arthur Ekdahl, John Gisberg and Miss Agda Williamson visited Wednesday with Ted Ohlin at Powers.

Mr. and Mrs. Nels Peterson, Mr. and Mrs. Albert Rosenberg and daughter Helen, Carl Ohlin and Arthur Ekdahl have returned from a short visit with Elmer Peterson at Inland Junction.

Mrs. Joe Dominguez left Tuesday for her home at Chicago after a visit here at the home of her parents, Mr. and Mrs. Sam Tang. She was accompanied on her return by Miss Edith Tang who will visit for several weeks before returning to her home in this city.

Miss Agda Williamson, Chicago, is visiting with relatives and friends in this city.

Miss Melva Dean, Chicago, is spending a few weeks here at the home of Mr. and Mrs. William Marble.

Anne and Theresa Hennessey, Marqutte, are visiting with friends in this city.

Mr. and Mrs. Jim Ryerse, who have been guests for the past few days at the Frank Hood home in this city, returned Wednesday to their home at Rexton.

Mrs. Sadie McKey, Toledo, Ohio, is here in the interest of the Ladies' Auxiliary to the B. of R. T. While in the city she is a guest at the home of Mr. and Mrs. Arnold Green.

High School Beats Buckeye Ten, 8-4

Bunched hits aided by a couple of errors of omission, allowed the High School to score four runs in the fifth inning and defeat the Buckeye Office ten, 8 to 4, in a league diamond ball game here Wednesday evening.

The High School started early taking a 3 to 1 lead in the second inning. The Buckeyes tied it up at 3-all in the fourth frame and then came the wild inning that gave the students a quartet of runs and the game.

Both Olson, for the High School and Von De Weghe for the Buckeyes pitched nice ball, the former whiffing five men while Van fanned four. Ten hits were garnered off the delivery of each.

The score by innings:

High School	120 040 1—8	10	1
B. Office	100 200 1—4	10	5

Batteries—High School: Olson and DeHooghe; Buckeye; Van De Weghe and Stemac.

Umpires: M. Kircher and Al Kircher.

Many Sport Events At B. A. R. E. Pincic

A program of events that will afford amusement to old and young is being arranged for the B. A. R. E. picnic which will be held Sunday at Pioneer Trail Park. Prizes will be awarded winners of each contest.

One of the big events, the nature of which is being kept a secret, will have as the winner's award, a load of wood. Then there will be a fat man's race with a pair of overalls as the prize; a rolling pin throwing contest to the winner of which will go a pound of coffee; a fat ladies race with an award of a picture and a men's cracker eating contest with a prize of a sack of flour. There will also be a number of other contests with suitable awards for the winners.

Donors of the prizes are Northwestern Cooperage company, J. C. Penney company, Bestway store, Swenson, Bros., and the Buckeye department store.

THEATRES

RIALTO

Warner Baxter has accomplished the seemingly impossible. He has surpassed the marvelous performance he gave in "In Old Arizona" with another an even finer impersonation of a gay and insouciant bandit in "The Arizona Kid," a great outdoor romance in Movietone, which will delight large audiences when it will be shown at the Rialto theatre tomorrow.

The best feature of that bicycle endurance race in New Jersey is that the contestants, appropriately, stop when it's time to re-tire.

DANCE
—AT—
River View Pavilion,
Danforth
SUNDAY, JULY 20
Music by
Michigan Night Owls
7-PIECE ORCHESTRA
Admission, 75c—Ladies Free
Refreshments

YOUR BOY'S WARDROBE

It will provide an agreeable solution for many a problem of "what-to-wear" if it contains a number of these attractive ensembles consisting of—

English "shorts" . . . trousers of excellent quality tweed, made the inimitable Kaynee way with matching belt and buckle.

Kaynee Oliver Twist Waists . . buttoning onto the "shorts" to complete the ensemble. Made in fine wash fabrics in the prettiest of contrasting colors with edging on collar, and with tie to match.

Kaynee
OLIVER TWIST SUITS
THE CHILDREN'S SHOP
H. A. REYNOLDS

Advertisement

Claims Indigestion Easy to Get Rid Of

Asserts Pepsin Is Best When Combined With Other Good Invigorators and in Liquid Form

People's Drug Store Guarantees it and is Dispensing it to Many Stomach Sufferers

You can be so distressed with gas and fullness that you think your heart is going to stop beating.

Your stomach may be so distended that your breathing is short and gaspy.

You are dizzy and pray for quick relief—what's to be done?

Just one dessert spoonful of Dare's Mentha Pepsin and in ten minutes the gas disappears, the pressing on the heart ceases and you can breathe deep and naturally.

Oh! What blessed relief; but why not get rid of such attacks altogether? Why have chronic indigestion at all?

With this wonderful medicine you can banish indigestion or dyspepsia or any abnormal condition that keeps the stomach in constant rebellion and one bottle will prove it.

And how happy you will be when your stomach is as good as new for then dizziness, nervousness, sleeplessness, headache and other ailments caused by a disordered stomach will disappear and you will be your old happy, contented self again.

ANNUAL NOVENA AT ST ANNE'S

The annual novena in honor of St. Anne, patron saint of the local parish, was formally opened Thursday morning at the 7:30 o'clock mass in St. Anne's church at Escanaba.

The special relic of the saint will be solemnly exposed to the veneration of the faithful during the entire novena which will close on the feast day of St. Anne, July 26.

The exercises of the novena will takep lace every morning at the 7:30 mass with appropriate prayers and veneration of the relic. The evening services will be conducted at 7:30 with prayers and veneration followed by benediction with the blessed sacrament.

A special invitation is extended to all members of all Catholic organizations to attend this novena. A special effort will be made to make the exercises wide in their appeal to everyone in this district.

Novenas in honor of St. Anne are being held in all sections of the country and in Canada and many pilgrimages are being made to St. Anne de Beaupre, a quaint spot in the St. Lawrence river on the Isle or Orleans in the Province of Quebec.

Figures in Legend

The shrine of "La Bonne Ste. Anne" as it is known in that country, is the oldest votive shrine on the continent and it is the most noted. There is a legend of the place which relates in poetic language, how some pious fisher folk undertook to build for themselves a little hamlet on the banks of the St. Lawrence river and decided they must have a house of worship. There was a great deal of trouble in erecting the little church and they met with many discouragements. The first edifice was built too near the river and the shifting sands washed it away and all their labor went for naught. After several efforts the zealous fishermen sought a place high and dry and it was while working at this little building that the first miracle was performed. While toiling at the new building one of the workmen was suddenly cured of a painful rhepmatism and the wonder stricken workers were convinced that good St. Anne was their guardian still taking this method of showing to all that she had selected this spot to be forever in her keeping and had taken this method of making her intentions known. From that time the place has become a shrine and the pyramids of crutches, quantities of spectacles, canes, braces, bandages and other aids of the lame, the halt and the sick, testify to the faith that the visitors have in the healing powers of St. Anne.

The novena being held at St. Anne's church is for the intentions of each person who attends the services and makes the entire novena.

CITY BRIEFS

Attorney John O'Hara and W. F. Doyle of Menominee were Escanaba visitors yesterday.

• • •

Derrick Hubert, architect of Menominee, transacted business in Escanaba Thursday.

• • •

Mr. and Mrs. George Jensen, 1319 Lake Shore Drive, and their son Roger will leave today for Ashland, Wis., to visit with their son who is a member of the crew on the Steamer Joseph Block.

• • •

Hans Bonefeld and Bert Hedin of the firm of Anderson & Bonefeld returned Monday evening from Chicago where they attended the furniture market.

Friday Specials

White Fish, lb.	25c
Cut Lunch Herring, lb.	22c
Salt Herring, lb.	18c
Boneless Codfish, lb.	32c
Pink Salmon, can	20c
Red Salmon, can	32c
2 Cottage Cheese	25c
American Cheese, lb.	28c
Brick Cheese, lb.	28c
Fresh Eggs, doz.	27c
Fresh Butter, lb.	36c
2 lbs. Lard	28c
10 lbs. Sugar	58c
3 cans Tomato Soup	25c
3 cans Spaghetti	25c
Watermelon, lb.	2½c
3 bunches Carrots	20c
Peas in Pod, lb.	10c
Celery, bunch	10c
Jumbo Cantaloupes, ea.	15c
3 pkgs. Amaizo Starch	25c
10 bars Fel Stop Soap	59c
2 lbs. Fig Bars	25c
2 lbs. Ginger Snaps	25c
3 cans Milk	28c
2 cans Peas	25c
2 cans Corn	25c
2 cans Tomatoes	25c

F. J. McGovern
820 STEPHENSON AVE.
PHONE 709

CONVEY THAT HAPPY THOUGHT
AT
ANNIVERSARY TIME
WITH FLOWERS

Flowers bespeak with tenderness those happy thoughts that are so difficult to express with words. Bouquets of mixed flowers are very beautiful at this season.

C. PETERSON & SONS

A Few Samples of the Wonderful Bargains Available Here During Our Annual July

Clearance Sale

NOW IN PROGRESS!

Every department features savings of equal importance—BE SURE TO STOP AND SHOP HERE.

MEN'S DRESS SHIRTS—Two special groups sensationally reduced to sell at— 49c and 98c

MEN'S well made heavy blue denim OVERALLS—a feature attraction of this sale at 98c

MEN'S GOOD WORK GLOVES—Decidedly underpriced for this event, at the pair 13c

BIG LOT MEN'S STRAW HATS, your choice during July Clearance Sale, only $1.00

LARGE GROUP CHILDREN'S DRESSES, close out price, while they last, only 69c

GROUP OF CHILDREN'S white and delicately shaded Dresses, selling now at only 59c

ONE COUNTER LADIES' HATS, spring and early summer styles, your choice only 98c

The Leader Store
"Where Your Money Does More"
1214 Ludington St.

OUT OUR WAY By Williams

MOMENTS WE'D LIKE TO LIVE OVER
THE SECRET CARGO.

WE ARE CELEBRATING OUR

30th ANNIVERSARY

WITH A STORE-WIDE SENSATIONAL

FOOTWEAR

FOR ALL THE FAMILY

SALE!

OUR FIRST SALE IN 5 YEARS

LADIES' PUMPS AND STRAPS—VALUES TO $7 ...... $4.95

This group includes our entire showing of highest grade ladies' footwear and includes smart new models in the famous ARCH SUPPORT line. Wonderful values at up to $7, they are sensational bargains at the Anniversary Sale price of

MEN'S TAN OXFORDS—$5 VALUES $2.30

Choose from this group and save over half—a generous assortment of favored broad and medium toes—lasts that are in vogue right now and made from honest leather—the only kind Peterson's have ever handled—Anniversary Sale price, choice

ONE LOT BOYS' SHOES—VALUES TO $3.65 ...... $2.30

Sturdily constructed boys' shoes, made in the famous Peter's factories—available in either black or tan; wide toes; sizes 11 to 5½. Outfit him now for months to come at the 30th Anniversary Bargain Sale price of only

100 PAIRS LADIES' NEWEST FOOTWEAR $4.30

This group includes our entire showing of colored and white popular summer slippers, oxfords and straps—new models in kid and patent and our entire stock of American Girl Arch Support Shoes—Previous values to $7.00 go now at only

100 PAIRS MEN'S OXFORDS—SHOES $3.30

$5.00 to $6.00 are the regular prices on this huge collection of men's black and tan Oxfords and Shoes. They represent our best grades and are all entirely new spring and summer models. Choice during 30th Anniversary Sale, only

75 PAIRS MEN'S BLACK AND TAN OXFORDS — SHOES	MEN'S PAC STYLE WORK SHOES	100 PAIRS LADIES' PATENT AND KID SLIPPERS, OXFORDS	LADIES' AND GROWING GIRLS' FOOTWEAR
The best footwear in town, all new models. Values to $7.50 go now at	Drastically reduced to sell during Anniversary Sale at only	With and without arch supports. Previous values to $5.00, now	Straps, Slippers and Oxfords—low and Cuban heels—Values to $5.00, now
$4.30	$2.45	$3.30	$2.65
ENTIRE STOCK BETTER GRADE MISSES' FOOTWEAR	**CHILDREN'S FOOTWEAR**	**CHILDREN'S SHOES AND OXFORDS**	**BOX OF CHILDREN'S AND MISSES' WHITE SHOES & SLIPPERS**
Strap slippers, pumps and oxfords — Every pair new and smart. Values to $3.50, now	Gun Metal and Patent Oxfords and Straps—Sizes 9 to 2. Values to $2.50.	High grade leathers, black and brown, choice of soles—sizes 9 to 11. Values to $3.50.	Choice while about 25 pairs last
$2.65	$1.89	$1.30	10c

BECAUSE OF THE EXTREME SACRIFICE OF PRICES INVOLVED IN THIS 30TH ANNIVERSARY SALE IT CAN ONLY BE CONDUCTED FOR A SHORT PERIOD—COMES TO A CLOSE TOMORROW NIGHT—SATURDAY, JULY 19TH NOW IS THE TIME TO BUY FOOTWEAR—FOR IMMEDIATE AND FUTURE NEEDS.

PETERSON'S
SHOE STORE
1214 Ludington St. Escanaba

-:- News of Interest in Hiawathaland -:-

TEACHER WILL GO TO HAWAII

Malburn Finkenbinder Taught at Rapid River Last Year

Rapid River, Mich., July 17 (Special)—Word has been received that Malburn Finkenbinder, instructor of English in the local high school during the past year, has been engaged to teach in the high school system of Hilo, Island of Hawaii, during the coming year.

Hilo is the second largest city in the Hawaiian Islands, Honolulu being the largest. The schools of the islands are under the supervision of the Bureau of Insular Affairs with the principal office at Washington. He will receive a salary considerably larger than he had here, besides the cost of transportation to and from Hawaii is paid by the government.

Mr. Finkenbinder will leave San Francisco on August 20, on the S. S. Sonoma, arriving at Honolulu August 27.

His many friends will be pleased to learn of his good fortune and they extend to him congratulations and best wishes for a successful year.

CONVENTION AT WHITEFISH

At the annual meeting of the Green Bay district Luther League convention held at Escanaba, July 12 and 13, the invitation of Bethany Luther League of Whitefish to hold the convention next year at Whitefish was accepted. Bethany church has one of the largest and most active leagues in the entire district. It owns its Luther hall. The auditorium is large enough to hold about 300 people, and in the basement is a large and excellently equipped kitchen and dining room.

It goes without saying, that all of the people of the community will join with Bethany church to make the convention successful in every particular.

The delegates of Bethany League to the convention at Escanaba were Raymond Carlson, Hildur Lindberg, Alice Nygren, Evelyn Carlson, Olive Wickstrom and Linnea Peterson. In addition to the above, the following members also attended the picnic at Pioneer Trail park on Saturday afternoon: Henry and Harry Nelson, Bertil Carlson and S. L. Swenson. Many of the families of Bethany church attended the convention sessions on Sunday afternoon.

BETHANY LUTHERAN CHURCH
Whitefish

S. L. Swenson, student in charge.

Sunday, July 20:

10:30 a. m.—Services at Stonington.

2:30 p. m.—Services at Isabella.

8:00 p. m.—English services at Whitefish.

Tuesday, July 22:

8:00 p. m.—Services at Alton.

All are welcome to worship with us.

PERSONAL ITEMS

Mr. and Mrs. E. Fraleigh of Newberry are visiting for a few days at the home of Mr. and Mrs. J. A. Forest.

Bobby and Teddy Buchman have returned to their home at Iron Mountain after spending the past two weeks at he home of their grandmother, Mrs. S. Buchman.

William Mosier of Detroit is here on a visit with his sister, Mrs. Henry Martin, Jr., and other relatives.

Cletus Boyer has returned from Green Bay where he went to have an operation for the removal of his right eye which he had injured while employed as a truck driver for the Delta county road commission at Garden.

Miss Bertha Robertson, student nurse at the Bronson hospital at Kalamazoo, is at home for a vacation with her parents, Mr. and Mrs. Alex Robertson, at Masonville.

Mr. and Mrs. Theodore Otto of Oakland, Calif., is visiting with Rev. Father O. J. LaMothe of St. Charles' church. Mrs. Otto is a sister of Father LaMothe.

Miss Belle Amburst of Chicago visited Wednesday at the home of Mrs. Sarah Hocks. Miss Amburst formerly lived here with her parents, Mr. and Mrs. George Amburst, the family moving to Chicago about twenty years ago.

Mr. and Mrs. H. E. Pfeiffer were the hosts of several of their friends at their newly built cabin on the old Larkins homstead near Rapid River falls. Among those present were Mesdames Elizabeth Barboo, R. C. Young, H. A. Harris, S. E. Birch, C. E. Kirch, C. E. Hamilton, J. A. Shippy, Joseph Columb, Napoleon Boudah, T. C. Ewald, Ray Bryan, W. J. Miller, and Eva Pfeifer.

Word has been received that a son has been born to Mr. and Mrs. Elmer Hyland of Detroit. Before her marriage, Mrs. Hyland was Miss Evelyn Birch, daughter of Mr. and Mrs. George Birch, former residents of this village. The son has been christened James Elmer.

Mrs. Bessie Young went to Chicago last Friday to visit for a few weeks with her brother, John Laraby.

Leslie Caswell went to Green Bay on Friday to consult a physician, returning home on Sunday. Mrs. William Robinson who has been visiting with her sister, Mrs. G. A. Roberts for the past month returned to her home at Lansing, Mich. on Sunday. She was taken to St. Ignace by Mr. and Mrs. Leslie Davis of Gladstone, and there met her husband who motored up from the capitol city.

Mr. and Mrs. Basil Birch and Miss Helen Birch of Detroit motored here to visit at the home of their grandparents, Mr. and Mrs. H. E. Pfeifer, for two weeks.

Miss Frances Courtney returned to her home in Chicago after a two weeks visit at the home of Mr. and Mrs. L. E. Scott.

Miss Violet Thibault of Marquette is vacationing at the home of her parents, Mr. and Mrs. L. Thibault.

Mr. and Mrs. August Olson and daughter Beth, returned Tuesday from a motor trip to Cadillac, Big Rapids and Flint, at which places they visited with relatives.

Miss Thelma Roberts of Detroit arrived Monday afternoon to spend a three weeks vacation at the home of her parents, Mr. and Mrs. G. A. Roberts.

Mr. and Mrs. George Harman, and daughter Margaret, and Miss Margaret Gravelle, of Chicago arrived Tuesday afternoon to visit for ten days at the home of Mr. and Mrs. Frank J. Gravelle.

Leon Johnson of Chicago arrived Sunday afternoon to visit for several weeks with his parents, Mr. and Mrs. Oscar Johnson. He was accompanied by Hugh Anderson of Chicago, who will visit for a week or two before returning to his home.

EPOUFETTE NEWS

Epoufette, Mich., July 17 (Special)—Alfred Corp of St. Ignace and Dan McLean of Gould City, County Road Commissioners, were business callers in Epoufette last week.

Laura Goudreau and Mary Struble went to Spur 459 Saturday to spend Saturday and Sunday with Miss Goudreau's brother, Alvin Goudreau and family.

Game Wardens Nelson and Walker called at Epoufette Wednesday. They arrested the members of the Greishammer-Struble firm and Stites' firm, commercial fishermen, for possession of illegal fish. The parties went to St. Ignace Friday and paid their fines.

William Gill of Garnet called on Mr. and Mrs. O. T. Hart at their home at Epoufette Thursday afternoon.

Mr. and Mrs. Earl Coffell returned to Pontiac Friday after visiting at Rexton and Epoufette the past week. Misses Florence and Fidele Goudreau accompanied them home.

Charles Adams, known to his many friends as "Babe," motored to Grayling Friday where he will be in military training for the next two weeks. At the end of that time he will return to Epoufette for his young brother, Leonard, before returning to Pontiac.

Work is progressing rapidly on the road connecting U. S. 2 with the post office. The grading is nearly completed and gravelling will commence this week.

Mr. and Mrs. Mac Alexander motored to Spur 459 Wednesday evening to visit Mrs. Alexander's brother, Alvin Goudreau, where he has a store. Joe Bellant accompanied them.

Rev. Fr. Fox of Engadine came to Epoufette Saturday morning at which time he conducted services at the school house.

A. J. Derusha of Rexton called on his sister, Mrs. James Dishaw, and old time friends at Epoufette Wednesday.

Dean Adams of Pontiac will spend the remainder of the summer vacation with relatives of Epoufette.

Nicholas Koski, Secretary of Moran Township Board of Education, Ozark, was a business caller in Epoufette Saturday evening.

The "Ida," a pound boat owned by Mac Alexander, was piloted into Epoufette Bay Wednesday afternoon. The boat has been in St. Ignace where a new engine was being installed.

Bert Sweet, a commercial fisherman of Epoufette, suffered a loss amounting to about $100, when his net tarring outfit was destroyed by fire Saturday evening.

Nelson Goudreau and his boat, "The Angler" arrived at Epoufette Bay Wednesday afternoon. He will be engaged fishing submarine nets off this shore.

Warden Walker arrested a man from Dovey-Wheeler camp for hunting deer from a scaffold. He was fined $60. His name has not been ascertained.

Miss Laura Goudreau was the overnight guest of Miss Elvira Hart Thursday night.

Edwin Simons, son of Elsie Simons of Nowesco, suffered the misfortune of severing the end of his thumb. His whole thumb had to be amputated.

Winifred and Doris Robinson, daughters of Mrs. R. B. Beedon of Nowesco, arrived last week.

All the boilers have been removed from the plant at Fiborn Quarry and electricity has been installed.

John Goudreau, who is employed at St. Ignace, came to Epoufette Saturday evening.

Oliver Terrian, who has been at the Manistique hospital for a month, is on the gain. He fell twenty-five feet from a dock, breaking two ribs and his wrist three times.

Mr. and Mrs. Harry Caffey of Garnet visited Mr. and Mrs. O. T. Hart Sunday.

Mrs. Lewis Hart, who is still at the Perry-Spinks-Swanson Hospital is getting along fine.

The Garnet grange picnic which was to be held at the "High Rollways," was postponed because of cold weather.

Mr. and Mrs. Jay Patterson and children, and Mr. and Mrs. Ray Patterson of Garnet visited at Epoufette Sunday.

Harold Hart came from Nowesco Saturday. Lewis and Harold Hart motored to Powers bringing back Helen Clark who has been receiving medical care there.

CATHOLICS TO HONOR BARAGA

To Celebrate 100th Anniversary of Arrival In America

August 9 and 10 have been chosen by the Slovenians of the Copper Country for the celebration of a most important event—the 100th anniversary of the arrival of Missionary Baraga, later first bishop of Sault Ste. Marie and Marquette, in America. Incidentally, Baraga was also the first Slovenian to cross the Atlantic ocean, and therefore the celebration will be both of religious and national aspect.

The works of Baraga, his deeds and achievements amongst the Indians of the upper peninsula, are well known, and he is held by his people as a saint. Not only his countrymen but all Catholics of the upper peninsula are invited and expected to participate in this manifestation.

On Saturday, August 9, there will be a pilgrimage to Marquette, to the tomb of this great man, where lies his body. Hundreds of Slovenians and Croations from Minnesota, Wisconsin, Illinois, Ohio and other states will make the pilgrimage to Marquette where appropriate exercises will be held in the morning, and a pontificial high mass celebrated by Bishop Nussbam. In the afternoon the visitors will go to Calumet, where they will be welcomed by the committee in charge of the preparations and other citizens.

Lodgings will be found for the visitors, who will remain in Calumet over Sunday. Sunday will be the day of activities in Calumet and Eagle Harbor. At Eagle Harbor is the Catholic church which Bishop Baraga built. Around this church will center the Sunday afternoon manifestation which will have a double significance and hundreds of visitors are expected to come to Eagle Harbor from many counties. All the Catholic parishers are invited to join in the manifestation as this will not be only a Slovenian, but a general Catholic celebration.

BLANEY PARK

Blaney Park, Mich, July 17 (Special)—Guests at Bear Creek Lodge during the week were: Mr. and Mrs. H. C. Webber; Miss Pearl Gollinger; Miss Viola Gollinger; Miss Mary Peterson; Munising; Cliff Peters, Earl Floria, Lowell Gibson, Munising; Mr. and Mrs. G. E. Ford, Chicago; Ned and Bill Alter, Chicago; Mr. and Mrs. W. H. Acker, Nahma; Miss N. Fleming, Nahma; Mr. and Mrs. F. A. Wills, Jackson; A. J. Kelly, Pontiac; A. H. Backs, Escanaba; H. D. Richy, Escanaba; W. F. Martin, Gwinn; Mr. and Mrs. J. M. Smith, Chicago; C. R. Williams, Detroit; A. D. Engles, Marquette; Mr. and Mrs. C. G. Howard, Chicago; Mr. and Mrs. H. G. Galster, Petoskey; Mr. and Mrs. C. F. Benham, Gaylord; T. T. Fruntz, Oshkosh; F. J. Lauerman, Marinette, Wis.; W. E. Clarey, Marinette; J. A. Burns, Soo, Mich.; Mr. and Mrs. J. R. Tilly, R. E. Becker, J. R. Tilly, Lansing; R. F. Rogers, Neenah; G. M. Callum, F. C. Hanford, Ann Arbor; Mrs. M. Bircher, Helen Bircher, Anna Fries, Madeline Telner, Chicago; Mr. and Mrs. W. Stoddere, Mrs. R. A. Chywoneth, Escanaba; Mrs. E. J. McMartin, Escanaba; R. L. Balknap, Ann Arbor; Harold Way, Niagara Falls, N. Y.; G. A. Walker, East Lansing; Mr. and Mrs. W. F. Dryer, Bay City, Mich.; M. W. Sykes, Chicago, Ill., A. J. Cavia, Manistique; A. W. Hartman, Manistique; Mr. and Mrs. B. W. French, Evanston, Ill.; Miss A. B. Northrop, Miss Marian L. Wathias, Soo, Mich.; Mr. and Mrs. C. H. Gribble, Hermansville; W. J. Smith, Escanaba; J. Fitzharris, Escanaba; Mr. and Mrs. E. M. Freeborn, Soo, Mich.; Mr. and Mrs. W. A. Munro, F. E. Greenwood, H. Coolidge, Munising; Mrs. G. S. Collins, San Diago, Calif.; Mrs. L. E. Adams, Mrs. L. A. White, Mr. and Mrs. H. C. Webber, Mr. and Mrs. D. W. McDougall, Mr. and Mrs. R. M. Eglehart, Munising; Mrs. J. F. Bell, Dallas, Texas; Mrs. Carrol Garrison, Devton, Texas; Robert Francis, Dallas, Texas; Donald Eglehart, Munising; Louise Bolitho, Manistique; Catherine Herbert, Manistique; Mr. and Mrs. L. J. Nolden, Mrs. Johnson, John Fitzharris, Escanaba; Marjorie Bretz, Manistique.

The guests at Celibeth Tavern during the week were as follows: Mr. and Mrs. Mederkom, Washington Port, Wis., Mr. and Mrs. Ballard, New York City; Mrs. B. Lambert; Mrs. J. N. Mead, Mrs. J. D. Wabley, Mrs. A. Mosley, Mrs. A. L. Grandy, Mrs. E. H. Eichelzer, Detroit; Mr. and Mrs. J. E. Sullivan, Milwaukee, Wis.; Mr. and Mrs. J. P. Old, Soo, Mich.; Mr. and Mrs. I. D. Young, Soo, Mich.; Mr. and Mrs. G. C. Fowler, M. D. Fowler, Jean Fowler, Manistique; Mrs. A. MacDonald, Alpena; B. Gero, Manistique; K. Hanihet, Big Rapids; Mr. and Mrs. W. D. Downs, San Antonio, Texas; G. W. Fish, Denver, Colo.; John Lake, Cambridge, Mass.; C. S. Crane, Detroit; Mr. and Mrs. L. M. Spears, Grand Rapids; Mr. and Mrs. E. E. Glenn, W. E. Collette, and Elinor Jane Collette, Green Bay, Wis.

FAMILY OF THREE SAIL ATLANTIC

Bound on a 3,000-mile trip across the Atlantic ocean, the 37-foot schooner, Evalu, owned by Prof. Henry Blanco, teacher of Spanish at Iowa State university, sailed from Salem, Mass., for Santander, Spain. Professor Blanco was accompanied by his wife and seven-year-old daughter, Evelyn.

CURTIS NEWS

Curtis, Mich., July 17 (Special)—Mrs. Grover of Chicago, who is staying at the Towslee Resort, had the misfortune to get a fish hook in her face last week. It caught in her nose when it was being cast into the lake. It was impossible to get the hook out and she had to be taken to the Spinks and Perry hospital. She was unable to get attention there so was taken to the State Hospital where the hook was removed and the wound dressed.

Mrs. Merrow and daughter Ellen, Mr. Hobart Alcorn and Mr. Robert Richards, all of Saginaw, are visiting at the Charles Alcorn home in the Beuhlow School district.

Mr. and Mrs. Hugh Brotherton, Alberta Painter and Dave Johns of Detroit attended the ball game at Escanaba. Hugh Brotherton pitches on the ball team.

Two new cottages are being completed this week. Mr. Waterbury is finishing a cottage on Manistique River, and Mr. Fenimore is completing his cottage on Whitefish Lake, at Curtis.

There was a ball game scheduled between Curtis and Naubinway at Curtis for Sunday, but for some unknown reason Naubinway failed to appear. Quite a large crowd gathered to witness the game. A game was then played by a team consisting of the business men of Curtis which furnished much amusement.

A card party was held at the summer home of Mrs. R. C. Fenimore. Those present were Cedric Painter, Leonard Sherbrook, Ivan Jainter, Jean Cooke, Jean Fenimore, and Paola Fenimore. A very pleasant evening was enjoyed by all.

Art Noey and his orchestra left Curtis Thursday morning for Mackinac Island and St. Ignace where they played for two dances. Thursday night they played at Mackinac Island and Friday night at Birchwood Arbor, St. Ignace. They returned to Curtis Saturday morning and played at Brown's Pavilion as usual Saturday night.

Mr. and Mrs. Howard Russell are the parents of a baby girl, Lila Lorainne, born July 11th.

Wm. Kaysner broke his arm Thursday while trying to crank his car. Mr. Roy Baker took him to the Spinks and Perry hospital where he received medical attention.

Mrs. Floyd Bryers and Mrs. McInnis of McMillan called at the John Painter residence Friday.

Mr. and Mrs. Hugh Allerton and family of Detroit are visiting at Mrs. George Gish Sr. of Sprangs Resort. Mrs. Allerton is Mrs. Gish's daughter.

Mr. McPherson attended a telephone meeting in Newberry Thursday. The purpose of this meeting is to get a long distance line into Curtis.

Mr. and Mrs. Dolph Tallman are the parents of a baby boy born July 2. Mrs. Tallman and baby are in St. Ignace.

Lorell Painter of McMillan was in Curtis Monday painting signs for the merchants in town.

Mr. Taylor of East Lansing arrived in Curtis Tuesday evening to spend the summer months. He will take over his barber shop next week. Ben Arnold of East Lansing has been running the shop for the past few weeks until Mr. Taylor arrived.

Wm. Sherbrook had a tumor removed at the Spinks and Perry Hospital last week. It was not a serious operation and he returned immediately to his home. He has made several trips to the doctor since to have medical attention.

The Fountain Brothers of Newberry are redecorating the Curtis school this week. They have taken a contract to do all the redecorating of the schools.

Mr. Fisk, of Escanaba, the scaler for the Stack Lumber company, worked at Russells Camp this week. He finished scaling the wood for the men who did not get their wood scaled at the time the other men did.

Marie Detmer is now employed at the Bake Lady's House. She began working Thursday morning.

The Beuhlow School is being remodeled this summer. A new heating system and indoor toilet is being installed.

Miss Christine Walker of Detroit, is visiting her parents Mr. and Mrs. Walker of Mickelson's camp.

George, Charles and Edith Kaysner, and friend, of the Soo called on Mr. Wm. Kaysner Sunday.

Mrs. Gowan of the Soo is visiting at Mr. and Mrs. Dave Hear's on Whitefish Lake. Mrs. Gowan is a sister of Mrs. Hearn.

Mr. and Mrs. Mat Baxter and Mr. and Mrs. Charles Tyk of Chicago, and Mrs. Ostlund of Calspar, called at the James Painter home Monday. Mrs. Baxter and Mrs. Tyk are daughters of Mrs. Ostlund.

NORTH DELTA

North Delta, Mich., July 17 (Special)—Mr. and Mrs. Abe Karasti accompanied by Mrs. Toivo Maki motored to Negaunee to visit at the Henry Kottila home.

Victor Neimi has completed work on his new barn.

Fannie Rama accompanied by George Rajala of Detroit arrived here Sunday to visit their friends and parents. George Rajala left for his home in Rock Sunday.

Mr. and Mrs. Harry Trott and children Robert and Eileen arrived here from Detroit to visit at the Matt Rama home.

Sylvia Ikalainen of Negaunee is spending a few weeks at the Jacob Maki home here.

Mr. and Mrs. Jacob Maki and children motored to Loud Spur to visit at the Toivo Haapala home.

The Finnish Ladies aid meeting will be held at the Victor Kivimaki home Thursday evening.

Mr. and Mrs. Eino Vanska of Milwaukee visited at the Charles Maki home here Thursday night.

Mr. and Mrs. Charles Maki motored to Chatham Tuesday evening to visit at the August Vanska home.

Mr. and Mrs. Abe Karasti, Elsie and Elmer Maki and Lillian Peltonen motored to Eben Sunday evening to visit at the Charles Karasti home.

Mr. and Mrs. Eli Jussila and and children also Mr. and Mrs. Jacob Maki and children motored to Negaunee Sunday to visit at the Vaino Aho home.

Toivo Haapala of Loud Spur motored here Thursday to visit at the Eli Jussila home.

NAHMA NEWS

Nahma, Mich., July 17 (Special)—Earl Johnson of Evanston, Ill. is visting his brother Mr. Ed. Johnson.

Mr. and Mrs. J. Lindbergh of Chicago are spending their vacation with the latters parents, Mr. and Mrs. Otto Sefcik.

Mr. and Mrs. Mike Gerou are the proud parents of a baby girl, born Friday July 11th.

Wilfred and Elsworth Ranquette and Victor Thibault played ball with Cooks Sunday.

Mr. and Mrs. Ernest Plante and family of Garden spent Sunday at the home of Mrs. Ed. Bouchard.

Mrs. Lloyd Camps returned Sunday from St. Ignace where she has been visiting for the past week.

Mr. and Mrs. Norman McKindler and family of L'Anse are visiting at the home of Mrs. McKindlers parents Mr. and Mrs. Ed. Douville.

Mr. and Mrs. Pete LeClare of Gladstone spent the week end at Mrs. F. X. Mercier's home.

R'Lee Dubey of Detroit is visiting his parents Mr. and Mrs. Frank Dubey.

BOARD MEMBERS ARE REELECTED

Molloy and Larson Will Serve Maple Ridge Schools Again

Rock, Mich., July 15 (Special)—Lawrence Molloy and August Larson were re-elected to the Board of Education at the annual Maple Ridge Township school election at the town hall.

The election was very quiet due to the fact that no opposition appeared, only 27 votes being cast. Both candidates have much experience in this line, Mr. Molloy having served on the present board for approximately eight years and Mr. Larson for six years. Mr. Molloy has been serving in the capacity of the secretary of the board while Mr. Larson has been treasurer.

Other members of the present Board of Education are George Sharkey, Walter Brehmer and Albert Norden.

High School Repaired

A crew of carpenters and painters are busy repairing and redecorating the high school building as the first part of an extensive repairing campaign of Maple Ridge Township schools.

The repairing program of the high school calls for the painting and decorating of all the rooms in the building. Besides this and other repairs and painting necessary on the exterior of the building, a big improvement will be made in the basement.

The east room of the basement is being made into a library, reading room and dressing room. The present library on the upper floor of the building will be used as a cloak room, so that the present cloak rooms may be used as part of the laboratory. The rest room has been made because of the fact that, in the past, there has been no room for students in case of sickness. These rooms are so arranged that they may be used as a class room, if necessary.

Local school authorities were recently notified that this school has been placed on the accredited list of the University of Michigan for a period of two years. This is an honor for a school of this size and the school officers are making every effort to confirm to the high standards set by the Committee of Accredited Schools of the University.

Personal Items

Mr. and Mrs. Nick Wright of Greenleaf, Wis., arrived here Friday to spend a few days visiting at the home of Mr. and Mrs. Stephen Rabideau, Sr.

Earl Brukardt returned to his home in Wilson on Saturday after having spent a few days as a guest of Mr. and Mrs. Otto Brukardt.

Mrs. Garrison Palmer of Detroit arrived here to spend a few weeks at the home of her parents, Mr. and Mrs. Gust Manntie.

Mr. and Mrs. Otto Brukardt spent Sunday in Escanaba as the guests of Mr. and Mrs. Joseph Palm, Sr.

Miss Ruth Weingartner and James Noric of Chicago and Joseph Weingartner visited at the home of Mr. and Mrs. George Weingartner here Thursday.

Mrs. Charles Carlson and Mrs. Clarence Larson motored to Escanaba on Friday. They were accompanied back by Miss Lillian Larson, who spent the week end at her parental home here.

George Rajala arrived here Sunday from Detroit to spend a few days at the home of his parents, Mr. and Mrs. Wester Rajala.

Louis Lahaie, Mrs. Nora Carr, Mr. and Mrs. Dan O'Donnell and Mr. and Mrs. George Walker of Escanaba and Mr. and Mrs. Ted Stade of Gladstone spent Sunday here at the home of Mr. and Mrs. Clarence Larson.

Mr. and Mrs. Fred Le Claire and Mr. and Mrs. Charles Carlson motored to Wilson Sunday where they visited at the home of Mr. and Mrs. Ernest Larson.

Mrs. Ed. Hunt left Thursday for Milwaukee where she visited a few days with friends. Sunday she left for Shelby to visit with relatives.

Miss Eleanor Carlson returned Sunday from Niagara, Wisconsin, where she had visited with Mr. and Mrs. Frank Decremer for a couple of weeks.

Mesdames Ed. Johnson, Henry Carlson, Walter Brehmer and George Weingartner spent Wednesday at the home of Mr. and Mrs. Harry Snyder at Gladstone.

FOSTER CITY ITEMS

Foster City, Mich., July 17 (Special)—Mr. and Mrs. Frank Bartella, Estelle and Frances of Chicago and Mr. and Mrs. John Bartella and John, Jr., of Escanaba were visitors with Mr. and Mrs. J. P. Mulligan Monday.

Mrs. A. N. Halderson and Mrs. S. J. Peterson were callers at the N. Burklund home in Stephenson Tuesday.

Mr. and Mrs. Ronald La Londe of Powers visited with Mr. and Mrs. L. N. La Londe Tuesday.

The Breen Township School election was held Monday at the Longfellow School. J. E. Ekstrom and Carl Anderson were elected as trustees succeeding Thomas Kenny and Frank Nord. Only a small number of people voted.

Perkins Baseball Club Staging Play

Perkins, Mich., July 16. (Special).—The Perkins Ball Club will give a play at Larson's hall, Rock on Friday July 18th. The play, will be staged by the Merry Whistler's Club for the benefit of the ball team who are buying new baseball suits.

Program:

Mothers Lullabye—June Daniels.

Memories of You, At the Golden Hour of Twilight—Mrs. Jessie Daniels.

What Am I Gonna To Do, Oh! Min, I've Got a Sweetie Now—Walter Nelson, Floyd Logan, Howard Logan, Stanley Deloria.

Richards and Whitney in "Fun in a Photo Shop."

There will be a dance after the show.

GRAND MARAIS

Grand Marais, Mich., July 17 (Special)—Miss Esther Hulbert returned Sunday from Sturgis, She was accompanied by her sister, Anna, and baby Caroline Joan, who will remain here for the summer as the guests of Mrs. Charles Hulbert.

Arthur LeFebere has purchased the Darling resdence and will move in next week.

Miss Annie Soldenski has returned to Detroit after spending a week here and one in Duluth before taking up her work there.

Many peaple from here took in the air-show at Newberry, some of them that motored over were Mr. and Mrs. Thomas, Mildred Rhyne, Mrs. Arthur Lefebere and family, Mrs. Jos Tomkiel, Mr. and Mrs. Addie Barney, Douglas Mulligan and a few others.

Mr. and Mrs. Arthur McAllister of Munising spent the week end here with their parents, Mr. and Mrs. W. A. Barney.

Miss Alice Bennett and sister, Mrs. Fenucan left yesterday for Chicago where they are employed. They spent several wks here with their parents, Mr. and Mrs. Paul Bennett.

Mr. and Mrs. William Grondin motored over from Seney to visit the latters parents, Mr. and Mrs. Tomkeil.

Mr. and Mrs. Alex Newman of Sault Ste. Marie are here on their vacation, and are spending it tenting at Au Sable Lake.

Grand Marais, Mich., July 16 (Special).—Mr. and Mrs. C. E. Peck of Grand Rapids spent several weeks here at Morrison Lake on their vacation.

Mrs. James Rountree returned from her visit to Marinette, she was accompanied by her niece, Miss Tebo, who will spend several weeks here.

Supervisor Ostrander's elder brother DeWitt of Milan, Mich., is spending a short visit here as the guest of Mr. and Mrs. Ostrander.

Mrs. Niminster and daughter Ida, have returned to their home in Montana, after a delightful visit here with her sister, Mrs. Hermansin.

Mr. and Mrs. Robert Gode of Sault Ste. Marie visited at the home of her sister, Mrs. Addie Barney over the week end.

Bradley Griffen of Blaney Park was a caller in town. He got some of the pamphlets that were recently printed to take back and show the tourists that pass through there.

Mr. and Mrs. J. E. La Roux are motoring through to Yellow Stone National Park, also British Columbia and parts farther west. While on this tour they left their daughter, Virginia, here with her grandmother, Mrs. Perrcor.

Mr. and Mrs. Albert Grosse of White Fish Point are guests of the latter's parents, Mr. and Mrs. George Nettleton.

John Masse, Jr., and Tony Tornovish got the contract from the government for hauling the stone for the repairing of the pier. This work will take some time and employment for a few men.

Mr. and Mrs. Gunderstone of Coller, Wis., were guests of Captain and Mrs. Larson for the past ten days.

Mrs. Barrett has been confined to her bed with illness for the past week.

Royle Neighbors met at Mrs. Rex block last evening. A dainty luncheon was served and everyone had an enjoyable evening.

Frank Lee and daughter, Madgeline, of Marquette, are visiting at the home of his mother-in-law, Mrs. John Masse.

Miss Grace Fauchagen of Saginaw is a guest at the home of Mrs. Arthur Gouphelle.

Miss Josephine Tomkiel left yesterday for Detroit after spending a fort-night here with her parents, Mr. and Mrs. Joe Tomkiel She was accompanied to Seney by Gordon Long and her mother, Mrs. Tomkiel.

Mrs. Frank Hinkley of Detroit is here visiting her parents, Mr. and Mrs. Joseph Plant.

Bosco Johnson of Munising is spending a few days here with friends, Mr and Mrs. Mulligan.

L. L. Harris and wife of Detroit are guests at Doctor Shooster's home here.

Mrs. Joseph Turpin of Manistique called at the Weller Squires home, Tuesday.

Miss Louise Bolitho and Miss Catherine Herbert of Manistique were week end guests of Frances Vezina of Blaney.

MIN-NE-YA-TA OPENS AUG. 22

Upper Peninsula Hi-Y Boys Will Camp at Ross Lake

The fifth annual Min-ne-ya-ta camp for Upper Peninsula Hi-Y boys will be held at Ross lake near Ishpeming August 22-30.

Among the leaders will be J. T. Nachazel, Michigan Tech, Houghton, who has aided materially in the yearly camp programs; Professor Norman Knutzen, Lawrence college, Appleton, who will assist in vocational guidance programs; and Don Sherman, basketball and assistant football coach of Michigan Tech, who will have charge of the athletic program. Floyd Rathman and Leonard Egstrom of the Ishpeming Hi-Y will take part in the program, assisted by other college men as leaders.

Activities include engineering, leather work, miniature airplane building, butterfly art work, archery and others. There will be nightly campfires, a stunt night, and beautiful Indian pageants and ceremonies.

The cost of the period will be $10 for each boy, which includes registration fee. There is room for several more boys of high school age who would like to participate in such a program. Particulars may be secured by writing Clifton M. Drury, Upper Peninsula Hi-Y secretary, Marquette, Mich.

WINTERS NEWS

Winters, Mich., July 17 (Special)—Miss Emily Webber of Flint, Mich., is visiting her father, Wm. Webber, here.

Miss Dora Maynard of L'Anse is visiting at the home of her grandparents, Mr. and Mrs. Samuel Finch.

Mrs. Daniel Reeves is slowly recovering from her hecent illness.

Mr. and Mrs. Anthony Trudell and family returned to their home in Detroit after visiting at the home of the former's brother, Mr. Charles Trudell here.

Ralph Webber and sister, Irene, were dinner guests at the A. W. Harris home, North Delta, Sunday.

Mis Elizabeth Richmond of Marquette is spending the vacation with her parents here.

Mr. and Mrs. Jacob Ritter of Osier, Mich., have moved in the Walter Thompson farm.

Mr. Jos. Brunt has gone to Newberry where he is employed.

Mr. and Mrs. Edward Oulette of Escanaba spent the week end with the latter's parents here, Mr. and Mrs. Thos. Richmond.

Mr. and Mrs. Matt Tervo and family of Chatham have rented the Kentta farm and moved in same last week.

Clayton Stevens of Chatham spent Sunday at the Cunningham home.

ISABELLA NEWS

Isabella, Mich. July 17 (Special)—A benefit home-talent play "The Dutch Detective" will be given at Pine Grove Friday evening July 25. The cast is as follows:

Otto Schmultz, Detective ____ Roy Wester

Plunk Garleck, Lunatic ____ Albert Peterson

Jabo Grabb, Constable ____ Wendell Sundling

Major Hannibal Hawler ____ Reuben Sundling

Augustus Coo, Newly-Wed ____ Gordon Petersen

Gladys Howler Coo, His bride ____ Alice Sundling

Ambrosia McCarty, Waitress ____ Lilian Groleau

Miss Araminta Sourdrops, spinster ____ Agnes Wester

Hortensey Smatters, lunatic ____ Ruth Ptersen

Katrina Kraut, Dutch woman ____ Beda Sundine

The Misses Lillian Groleau, Agnes Wester, Irene Turon, Lelia Freytag and Mildred Johnson visited Mrs. Wm. Bonifas and Mrs. Jack Gitzen at the St. Francis hospital Saturday.

Mrs. Nick Bonifas and family are here from Marenisco for a two weeks visit.

Mr. and Mrs. Robert Banifas returned to their home in Marenisco after visiting relatives here for several days.

THOMPSON NEWS

Thompson, Mich., July 17 (Special)—Mr. and Mrs. Piatt and son, Seymour, of Langsburg, accompanied by Miss Geraldine Dutcher of St. Johns, were guests at the Kenneth Cutler home on Sunday.

Mrs. Albert Smith, Mrs. Alex Gabio, and daughter and son-in-law, of Detroit were guests at the Thomas Smith home, Tuesday evening.

A surprise party was given on Mr. and Mrs. Albert Fragale, of Chicago, at the home of Mr. and Mrs. John Fragale on Tuesday evening. Those attending were Mr. and Mrs. Joseph Nelson, Mrs. Miles Stanley, Mrs. Frank Lindberg, Mr. and Mrs. Ole Edwardson, and daughter, Genivieve, Mr. and Mrs. Thomas Smith.

DANCING JUDITH

by CORALIE STANTON and HEATH HOSKEN
©1930 BY CHELSEA HOUSE

(Continued From Page Four)

On the strength of it Towers had a little spare cash. Dumont, too, was not so impecunious as of old; so the two of them decided to lunch at Romano's.

At a table in the far corner sat Bruce Gideon with four other men, one of whom was Richard Wyon. Dumont sent many scowls in their direction, but did not say anything. It was his companion who mentioned the financier's name.

• • •

"There's Bruce Gideon—do you know him? Enormously rich chap. He's just brought out this wonderful new dancer, Judy Grant. Marvelous little person, I must say—and lucky!"

"Why lucky?" asked Dumont, controlling his voice as best he could.

"Judy Grant was lucky," continued Towers, "because she's got Gideon to take her up. That's his man of business, Dicky Wyon—the funny little fellow with a face like an old woman."

"Do you mean the man who owns the Monopole?" asked Dumont carelessly.

"Well, he's supposed to own it, but it's a well-known fact that Gideon has more to do with it. He uses it as a jumping-off place for his pet girls. Of course, all of 'em aren't so clever as little Miss Grant."

"What do you mean?" asked Dumont in a very quiet voice. "Wyon brought Miss Grant out. It was purely a business proposition."

Towers winked at him.

"Tell that to the marines, my boy! That's the story for the papers. Dicky Wyon is simply there to run anybody Gideon chooses. Don't suppose he's got a penny to bless himself with. He was a lawyer's clerk not many years ago. Every living soul in the theatrical world knows that. The little girl has evidently taken the great man's fancy."

He stopped suddenly, qualing before the look in Dumont's eyes. Towers was an inoffensive person retailing what was to him harmless gossip.

"What's the matter?" he asked.

"Miss Grant is a very old friend of mine," said Dumont.

"Oh! Sorry I spoke! No harm intended." Towers felt rather bound to justify himself. "One only knows what one hears, and everybody says that's the way the wind lies. They're always together."

Dumont gave unmistakable evidence that he did not wish the subject pursued.

They ate their meal, discussing all manner of things. Towers noticer that Dumont drank most of the bottle of wine. He was a very abstemious person himself, and did not care; but he also noticed that his companion drank three liqueur brandies to his one, and did not smoke his cigar in the leisurely manner of a man at peace with the world.

• • •

Guy Towers, the easy-going, good-natured gossip, the frequenter of club and restaurant, little knew what a storm he had aroused in his companion's breast. He had said what others said—that was all. It was common knowledge that Judy Grant was being "run" by Bruce Gideon—that she was Gideon's property, as some rather crudely put it.

When the two men had finished lunch and parted, Towers strolled down the Avenue, eminently pleased with himself and with the world in general, and quite unconscious of the fact that he had disturbed the course of several lives.

Dumont, meanwhile, went into three theatrical clubs one after the other. At each one he drank with several men. At one of them he came across Richard Wyon's business manager, who, as it happened, had also lunched well, and was not averse to further indulgence.

Such things are managed by fate, and man cannot control them.

Dumont talked to Wyon's business manager for half an hour. When he went out into the calm of the late afternoon, lit by a pale winter sun low in the western sky, his head was on fire. The sky seemed plastered with the name of Judy Grant. She seemed to dance in front of him like a red flame. Everything was red.

Dumont walked for about an hour. At the end of it he found himself on Park Avenue. He had come there against his will. He knew where Gideon's apartment was. He had walked past it many a time with despair in his heart. He did not know what he was doing there now, except that he had come to spy.

He walked up and down, up and down, in the darkness. It was after six o'clock now, and bitterly cold. The street was not very brilliantly lighted, and wayfarers were few.

Then suddenly he grew stiff, as a little form came out of the door of Gideon's building. It was unmistakably Judy, wearing her little gray coat with the black collar, and a little fur cap on her head, with a bunch of violets on one side—violets not so dark a purple as her eyes.

Dumont could not move. He had not really expected her to come out of this house—this shameful house. He was paralyzed. He saw her hail a passing taxicab and jump in.

He rode back to his studio and dressed himself with great care. This was a gala night at the Lemon Grove.

• • •

Judy was ready for Bastien punctually at nine o'lock. She wore a frock of bright-green tulle, with a broad sash and little sleeves of silver lace. Her shoes and stockings were silver, and there was a wreath of silver leaves in her red-gold hair. She looked like a fairy. She was still very thin, but she had lost the dragged look of fatigue and of unnatural excitement. The rest was doing her a world of good.

She teased Bastien about being so quiet as they walked to the Lemon Grove. Judy was snug in her fur coat. A rather crude and yet elusive perfume reached the young artist's nostrils as she tripped close by his side and linked her arm in his.

"Chummy has promised to come, Bastien. Clara will be there, and all the boys. It will be like the dear old times!"

"The dear old times!" repeated Dumont mechanically.

"Bastien, your voice sounds like a funeral! Aren't you well? Buck up, old boy! You wanted me to come."

They reached the dancing hall. It was, indeed a gala night. From the roof the lights hung in lemon-colored Chinese lanterns that cast a glow like moonlight on the dancers. The stiff lemon trees painted on the walls had been touched up and their tubs made scarlet. The woodwork around the doors was scarlet, and all the beams were bright royal blue. In the supper room an even more dazzling color scheme had been devised, as the members said, "to make you forget what you're eating and drinking."

The place was crowded. They saw everybody they knew. Chummy was with Michael Stone, Clara Jenks with Tony Leigh. Clara was very smartly dressed and prosperous at the moment; but her snub face lit up with the old adoration at the sight of Bastien, and Judy made him go and dance with her at once.

It was not until half an hour later that he found Judy again. Without a word he put his arm around her waist as the orchestra struck up, and they danced the whole of a fox trot through without speaking. Judy and Bastien could make a fox trot into a thing of beauty.

When it was over, she drew a deep breath.

"You do dance better than any man in the world, Bastien!"

They danced several more dances, always in silence. At last Judy exclaimed:

"I say, Bastien, I'm fond of dancing, but I did want a little chat!"

"So do I," he said. "Come into the other room."

(To be Continued)

Holstein Official Comes to Escanaba

J. G. Hays, secretary of the Michigan State Holstein-Freisian association, Lansing, will be in Delta county Monday to assist in the selection of a county herd of Holsteins for the Upper Peninsula StateF air, August 18 to 23. With the county agricultural agent, Joseph Turner, Mr. Hays will visit breeders of the "black and whites" in the county. He will emphasize good dairy practices such as the value of proven sires, D. H. I. A. testing, the development of breed interests through the community on county breed associations, the selecting of a county herd for the U. P. state fair, and the stamulating of greater interest toward the state and national breed association.

Mr. Hays' schedule in the upper peninsula is as follows: Iron, July 18; U. P. Experiment Station, Chatham, July 19; Delta, July 21; Houghton, July 22; Marquette, July 23; Luce, July 24; Chippewa, July 25.

Press Want Ads Cost Little Accomplish Much.

CHILDREN CRY FOR IT—

CHILDREN hate to take medicine as a rule, but every child loves the taste of Castoria. And this pure vegetable preparation is just as good as it tastes; just as bland and just as harmless as the recipe reads.

When Baby's cry warns of colic, a few drops of Castoria has him soothed, asleep again in a jiffy. Nothing is more valuable in diarrhea. When coated tongue or bad breath tell of constipation, invoke its gentle aid to cleanse and regulate a child's bowels. In colds or children's diseases, you should use it to keep the system from clogging.

Castoria is sold in every drugstore; the genuine always bears Chas. H. Fletcher's signature.

Fletcher's CASTORIA

Summer Cruise at Sturgeon Bay, Week Of July 22 to 28

Thousands of pleasure seeking vacationists and others will include Sturgeon Bay as part of their itinerary during the week of July 22 to 28, the gala event being Summer Cruise Week.

Plenty of thrills are in store for everyone, spectators and yachtsmen as well. The first of the events will get under way Tuesday, July 22, when the Chicago Motor Yacht club fleet estimated at fifty strong arrives at Hotel Commodore anchorage, Sturgeon Bay.

Venetian Night

There will be no need to go to Venice this year with the transformation of Sturgeon Bay into a modern Venice. Gondolas and gondoliers will parade on Sunday evening, July 27, at 8 o'clock from the Commodore anchorage to the toll bridge and back. Many large yachts have already made their entries, among them E. F. McDonold Jr.'s million dollar yacht "Mizpah" and Frank Parish's yacht "Theo," a hundred fifty foot steam yacht from Chicago; Ole Evinrude's "Bess Emily," Milwaukee; E. P. Smith's "Who" and Alfred Hene's "Dorothy," both of Menominee. The one hundred foot yacht "Black Watch," belonging to the Wells of Menominee is also expected to enter the Venetian Night presentation. The grand finalle of the presentation will be the parade of the Chicago Motor Yacht club fleet. This will make the second Venetian presentation this year by the Chicago club, the first being held at White Lake on July 15. Fireworks will bring the curtain for the evening's event.

Week's Program

Tuesday, July 22—Chicago Motor Yacht club fleet of power boats estimated at fifty strong arrive at Sturgeon Bay; spend the night at the new Hotel Commodore archorage (formerly Country Club).

Wednesday, July 23—1:00 p. m., leave Sturgeon Bay for Marinette and Menominee. Entertainment in the evening; also spend night there.

Thursday, July 24—Motor boat fleet leave for Ephriam, Wisconsin, to attend regatta. Mackinac racing yachts stop at Ephriam for regatta enroute for Sturgeon Bay.

Friday, July 25—Power boats leave Ephriam circling Fish Creek harbor without stopping enroute to Sturgeon Bay. Mackinac yachts arrive at Sturgeon Bay. Sailing yacht race leave Milwaukee early morning for Sturgeon Bay. Dancing at Hotel Commodore, 9 until—

Saturday, July 26—Morning Hi-Jinks. One design boats sailing race; Milwaukee sailing yachts arrive. Power boat race leaves Milwaukee for Sturgeon Bay. Afternoon sailing races for racing and cruising type yachts for Door County Chamber of Commerce cup at 2:30 p. m., near mouth of Sturgeon Bay. Evening get together party and hard-time dance at Hotel Commodore.

Sunday, July 27 — Real Sunday morning rest golfing. Milwaukee power boats arrive in afternoon. Outboard motor races. Bang and go back race by Chicago Motor Boat Club. Sunday evening, Venetian Night, all yachts participating Venetian Night parade between Hotel Commodore and old bridge at Sturgeon Bay. Fireworks after parade.

Monday, July 28—Fleet leaves for Manitowoc and home.

Mr. Hughitt On Way to Recovery

Friends of Mr. and Mrs. Bert Hughitt, 1101 Ludington street, will learn with pleasure that Mr. Hughitt who has been quite ill is recuperating very favorably at "Kan-Do-Ta" the George Jensen summer home on the bay.

Mr. and Mrs. Hughitt will remain at Kan-Do-Ta for the remainder of the summer.

Now read the Classified page.

SUNBURN

Relieve the soreness, prevent blisters, dryness and roughness by using

Resinol

Pic-Nic—

for

Union carpenters, general contractors and families are cordially invited to attend our Annual picnic to be held at the Pioneer Trail Park

SUNDAY, JULY 20

Coffee and cream furnished—

Come and have a good time—

The Chance of a Lifetime to get plus value in Tires

Note Our Low Prices On Genuine

GOODYEAR

BUILT TIRES

PATHFINDER BALLOONS

4.40-21	$5.55	5.00-20	$8.15
4.50-20	$6.30	5.25-21	$9.75
4.50-21	$6.35	5.50-20	$10.20
4.75-19	$7.55	6.00-20	$12.90
4.75-20	$7.65	6.00-21	$12.90

PATHFINDER HIGH PRESSURE

30x3½ O. S.	$4.98	32x4	$9.35
31x4	$8.65	33x4	$9.95

SPEEDWAY TIRES

30x3½	$3.39	4.40-21	$4.14
4.50-21	$4.69		

Special 32x6 H. D. 10 Ply 15% Oversize $30.00

Now is the time to get YOURS

H. J. NORTON
Gladstone
Authorized Ford Dealer
Exclusive Goodyear Dealer

Buckeye Dept. Store
Goodyear Dealer
Good Things to Eat and Wear
Phones 56, 57, 58, 59

Northern Motor Co.
Escanaba
Authorized Ford Dealer
Exclusive Goodyear Dealer

In Columbus' Highest Hopes

India Contained Not One-Tenth of the Items Gathered Under the Roofs of Escanaba-Gladstone-Manistique Stores

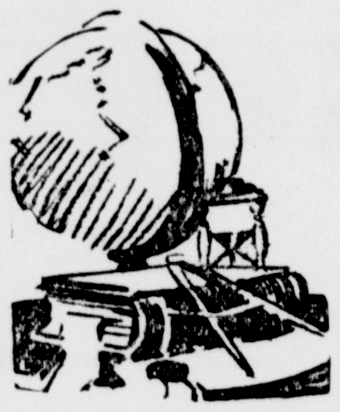

The love of endless variety in new things has proved the motive power prompting discovery throughout the ages. Isabella Queen of Spain, sold her precious jewels to aid Columbus in his effort to discover a new trade route to India. Believing that such a discovery would place untold riches in merchandise at the disposal of the Spanish nation.

Instead a new world was found.

Yet even Columbus' discoveries of merchandise of the new world never encompassed one-tenth of the items gathered under the roofs of local department stores.

Here you will find silks from China and Japan .. rugs from flar-flung desert looms of Persia and Turkey .. ... gold and precious jewels from India and South Africa .... woolens and pottery from England and France ..... lace from Belgium ..... and countless items of rich and wondrous beauty brought together from the far corners of the earth for your approval and selection and future enjoyment.

These mamoth organizations are not unlike small empires. Their armies of merchants, buyers and salespeople closely watch the horoscope of public desire—sensing and responding to every taste—every fashion—every so-called fad.

Their courteous, skilled attention and tireless efforts to serve and please you .... the modest remuneration asked for their merchandise ... the modern buildings in which their wares are housed for your comfort and convenience denote the thoughtfulness and concerted effort continually at work to make your buying a genuine pleasure. Is it any wonder that local merchants are numbered among the country's finest?

GROW WITH THE PRESS

Enjoying a circulation of 7,200 copies daily, The Press reaches and influences the buying of an estimated 36,000 people. Is it any wonder that the successful stores of this area continue to increase their yearly advertising lineage in the Press?

The Press maintains offices in the three cities it serves, Escanaba, Gladstone, Manistique. It will be well worth your while to call your nearest service point and get first hand information regarding the possibility of increasing your profits through Daily Press advertising.

GROW WITH THE PRESS

THE ESCANABA DAILY PRESS

ADVERTISING SERVICE OFFICES

ESCANABA, PHONE 693 — *GLADSTONE 32* — *MANISTIQUE 155*

Stanley Clausen MANAGER

MANISTIQUE

PHONE 155 TEEPLE BLDG.

PUZZLED OVER LAD'S CONDUCT

Rob't Dougherty Is Returned from Boys' Institution

Juvenile authorities are puzzled as to what to do with 11-year old Robert Dougherty, son of Mr. and Mrs. John Dougherty of this city who was returned to juvenile authorities here Saturday from the Starr Commonwealth school for boys at Albion where he was pronounced to be incorrigible. Young Dougherty was sent to Starr Commonwealth a short time ago when he became implicated in a series of robberies in which he took a car belonging to the Lundstrom Chevrolet Sales and Service garage, stole goods from the warehouse of Lied's Inc., and was involved in a number of petty thefts at grocery stores.

While at Starr Commonwealth the lad continued his habits of larceny when he broke into a hardware store and in a later escapade admitted stealing cigarettes and candy from a bus station. The Citizen Patriot gives the following account of his misdeeds:

"Two boys, residents of the Starr Commonwealth located west of Albion, were in the custody of Sheriff George U. McCarty Monday. They were captured by Deputy McCarty near Bath Mills east of Albion, early in the day and had in their possession a quantity of cigarettes and candy which they admitted stealing from the Union Bus station here during the night.

"The lads, one eleven years old and the other 13, had gained entrance to the station by cutting the screen from the front door and unhooked it while the attendant slept inside. It was the second time within a week that the younger of the boys (Dougherty) had been taken into custody by local officers having been found breaking into the W. A. Little hardware Friday."

When questioned by the authorities as to why he committed the larceny, Dougherty replied: "Just to have something to do." A report issued by the State Psychopathic hospital states that the lad has borderline intelligence having an intelligence quotient of 74. His mental age is eight years and four months. Upon physical examination he was found to have no disease of the central nervous system, but was of neurotic character with a psychopathic personality.

Dougherty spoke of his home life as being one of constant strife, with particular dislike for the size of the family. His conception of a family include father, mother, and two children, one of them a girl. He displayed no interest in simple questions, but when asked about his escapades his attention was considerably increased, and he smiles while thinking of his misdeeds.

Young Dougherty is now in the care of Mrs. John Burdette, 135 East Elk street, after having submitted to an operation for tonsils and adenoids which was advised at the time he was given an examination at the state hospital. Dougherty's misbehavior, it was found, is not due to mental defect, but is caused more by emotional factors.

FOR RENT OR SALE
Six Room House
537 Michigan Avenue
For Particulars Inquire at Charles Peterson's Harness Shop

CITY BRIEFS

Guests at the home of Mr. and Mrs. Charles Reilly include Mr. and Mrs. John Hargreaves, Ludington, Mr. and Mrs. Roy Hargreaves, and children Arnold and Catherine, Victory, Mich., and Mr. and Mrs. Robert Hargreaves Grand Rapids. They expect to remain over the week end.

Mr. and Mrs. R. Deloria and Mr. and Mrs. Joseph Deloria, Detroit, arrived Wednesday to visit Mrs. G. Gilmet, North Cedar street, and other relatives and friends.

Mrs. E. C. Millen returned yesterday from Frankfort where she has been visiting friends for the past few days.

Sisters Helen and Athanasious of the College of St. Theresa Winona, Minn., who have been guests of Mrs. D. C. Perry, and the A. R. Tucker family left for Mackinac Island Wednesday. They will tour the upper peninsula before returning to Winona.

Mr. and Mrs. Wm. Andrews, Detroit, are guests of Mr. and Mrs. Leo McNamara, South Second street. Mrs. Andrews is a sister of Mrs. McNamara.

Mrs. Marin, Nels and George spent Wednesday with Victor Marin, St. Francis hopital, Escanaba.

Ray Cooper, and Wm. Francis and daughter, Soo, spent Tuesday and Wednesday at the home of Mr. and Mrs. Alec Cooper.

Miss Agnes Erickson has returned from St. Louis, Mo., to spend the summer with her mother, Mrs. Mary Erickson, Pearl street.

Conrad Jahn and daughter, Betty Lou, Milwaukee, are guests of his parents, Mr. and Mrs. Henry Jahn.

Mrs. Ed Peterson and Miss Ethel Peterson are expected to return from Milwaukee Saturday where thy spent the past week on business.

Alphonse Charron, Crystal Falls, is a guest of Mr. and Mrs A. J. Cayia for a week. Mr. Charron is Mrs. Cayia's father.

Play for League Leadership Today

Their pride humbled by the recent defeat handed them by the Riverside A team, Westside A will attempt to redeem thmselves this afternoon when the same teams hook-up in a battle on the fairgrounds for the leadership of the Junior league. Last week's defeat at the hands of Riverside toppled Westside A out of the top rung which is now held by the Riverside A team.

On Saturday afternoon Westside A will again play in a contest against Central A. Other games scheduled for next week are on Monday when Riverside A meets Central A; Tuesday afternoon Central B is carded to play Riverside B; and on Wednesday the winner of the Tuesday contest will meet the Westside B team.

Fire Hydrants In City Are Repainted

All fire hydrants in the city were recently painted federal yellow with black trimming by members of the local fire department.

Parking space for automobiles on side streets emanating from Cedar street on which a one hour parking ordinance has been established are being painted in yellow striping.

YOUTH ESCAPES ON BOARD BOAT

Edmund Paulson Eludes Custodian Enroute To Boys' School

Word to the effect that Edmund Paulson, who was ordered returned to the Boys' Vocational school at Lansing by Probate Judge Edmund Ashford Wednesday afternoon, had escaped yesterday morning while enroute to that institution was received here yesterday. The youth escaped while on the ferry between St. Ignace and Mackinaw City.

W. T. S. Cornell, county agent for the state board of corrections and charities, left early yesterday morning to take the boy to Lansing. Both Mr. Cornell and Paulson boarded the ferry at St. Ignace and permission was granted to Paulson to walk about the boat. Upon the arrival at Mackinaw City, Paulson was missing and could not be located anywhere. It is believed that he hid in one of the automombiles on the ferry. State police and other officials were notified and will keep a sharp lookout for the escaped youth.

Was on Parole

Edmund Paulson was paroled for good behavior from the same institution only a short time ago. This was his third trip to the Boys' Vocational school at Lansing.

Paulson ran afoul of the law last Saturday when he in conjunction with Ernest Baker, stole a tent from Clinton Welch, Chippewa avenue. Parker, a married man, was sentenced by Judge W. G. Setphens to 30 days in the county jail. Paulson also admitted taking a car which was parked near the Elks' temple Tuesday evening during the band concert.

No formal complaint was lodged against Paulson, but he was taken before Judge Edmund Ashford Wednesday afternoon when it was decided that he had broken his parole and he was ordered to return to Lansing. On his other committments he had been involved in several robberies.

Port Inland Is Official Name For Inland Site

Port Inland is the new name for the site of the Inland Lime and Stone company's operations at Millakokia near Seul Choix, 22 miles east of Manistique on the shore of Lake Michigan. This was revealed in a communication to A. J. Cayia, superintendent of the Inland Lime and Stone company, Wednesday, from Clarence B. Randall, vice president of the Inland Steel company.

The War department is being advised of the new name and it will be printed on all of their maps.

First Boat Enters Port Inland Harbor

The first boat ever to weigh anchor at Port Inland, the base of the Inland Lime and Stone company's operations, near Seul Choix, tied up at dock at noon yesterday with a cargo of aggregate stone from Sturgeon Bay, Wis.

The large 450-foot steamer of the Thomlinson line, unloaded part of its cargo at Manistique then proceeded to Port Inland where it came into the harbor under its own power. It discharged 1500 tons of stone in one and one half hours, and at 2 o'clock was on its way on the return trip to Sturgeon Bay.

A tug was required to shove the bow of the steamer around in leaving the harbor, but it could have negotiated the turn without assistance had not a dredge pontoon been across the channel. The Cleveland engineering company will complete the dredging of the harbor by September 1.

Firemen Do More Than Quench Fire

There are all kinds of jobs for a fire department. Wednesday evening members of the Manistique fire department were called to the home of Prosecuting Attorney V. I. Hixon to bring down a cat which had been molesting a nest of martins in a bird house. Not much effort was needed, however, for when the ladder was placed against the pole, the cat jumped down of its own volition.

BRIEFLY TOLD

Bake Sale—The Ladies Aid of the Swedish Lutheran church will hold a bake sale tomorrow at the Gunnarson and Kefauver. The sale will begin at ten o'clock. A good patronage is desired.

* * *

To Decorate Graves—All members of the Woodmen Circle are requested to meet at Lakview cemetery Sunday aftrnoon at two o'clock to decorate graves of the deceased members of the lodge.

Now read the Classified page

Central Market
I. G. A. STORE
PHONE 41 PHONE 198
WE SERVE YOU BETTER
Friday—Saturday
SPECIALS

Potatoes, New Whites, peck	59c
Apples, New Duchess, 2 lbs.	25c
Lettuce, Iceburg head, 2 heads	25c
Celery, large bleached stalks,	20c
Cantaloupe, at their best, 2 for	25c
Lemons, large sunkist, doz.	49c
Milk, tall cans, 3 for	25c
Tomatoes, 2 no. 2 cans	21c
Golden Bantam Corn, 2 cans	29c
Mayonnaise and Relish Spread, Jar	19c
Chickens, Fresh Killed, lb.	35c
Hams, Skinned Puritans, whole or half, lb.	29c
Pork Roast, lb.	23c
Beef Roast, lb.	23c
Beef Stew, lb.	15c
Pork Shanks, lb.	15c

Watermelons, Tomatoes, Cucumbers, Radishes, Green Onions, Peppers, etc.

STANDARD GROCERY
Phone 54 Phone 807
Manistique, Michigan
The Standard gives most for your money in service and quality.
Friday - Saturday
SPECIALS

Pork Roast, per lb.	24c
Lard, 2 lbs. for	27c
Peas, 2 cans for	25c
Prunes in cans, per can	23c
Milk, 3 cans for	25c
Tomatoes, No. 2 size, 2 cans	21c
Picnic Hams, per lb.	19c
Catsup, gallon jug	$1.19
Raisins, 4 lb. bag	31c
I. G. A. Cocoa, lb. can	19c

TOM BOLGER Manager

GLADSTONE

PHONE 32 19 TENTH ST.

Additional Gladstone News Will be found on Page 9.

Farmers' Market Opening Set For Saturday, July 26

Opening of the annual Gladstone Farmer's Market will be held, Saturday, July 26, it was announced yesterday by Victor Johnson, chairman of the committee in charge of arrangements. The market will be located in the same place as last year, on North Eighth street near the Cloverland Milling and Supply company's office.

Farmers may make provision for participating in the market by applying for space to Victor Johnson at the J. C. Penney Co., F. R. Buechner at the City Hall or H. J. Skogquist at the Cloverland Milling and Supply company.

Markets will be held each Saturday during the next few months beginning at 6:30 o'clock in the morning and continuing throughout the day until the produce is sold out.

SOCIAL

Pirate Party

Honoring the Misses Elizabeth Baker, Minneapolis, Jane Cummings, St. Joe, and Frances Vizena, Blaney, who are guests of friends in the city, Miss Catherine Herbert entertained a group of friends at a pirate party on Lake Michigan beach, Wednesday evening. A delicious picnic supper was served followed by a treasure hunt which was the main feature of the evening.

Guests included Frances Vizena, Elizabeth Baker, Jane Cummings, Catherine Husband, Catherine Hupfer, Louise Bolitho, Gertrude Kleist, Shirley Mae Orr, Edith Bowman, Lynnea Thompson, Myrtle Carlson, Beryl Jones, Helen Cayia, Jeanette Craver.

* * *

Enjoy Picnic

Members and friends of the Presbyterian church and Sunday school held an enjoyable picnic Wednesday at Chesborough's landing. Contests, races, boating and swimming were features of the day. Ted Monroe was in charge of the sports for the boys and contests for the girls were under the direction of Miss Mabel Babcock.

Hostesses who are members of the executive board of the Women's Society included Mrs. W. J. Beredon, president, Mrs. J. McKilligan, first vice president, Mrs. Frank Cookson, second vice president, Mrs. Ira Crawford, secretary, Mrs. H. H. Powers, corresponding secretary, Mrs. M. Osterhout, treasurer, and Mrs. Hancock secretary of literature.

* * *

Entertains Friends

Mrs. Wm. Sheehan was hostess to a few friends recently at the home of her father, Edward Fitzgerald, Thompson. A one o'clock luncheon was served.

Guests were: Mrs. Victor Remell, Mrs. Alvin Nelson, Mrs. James Hayden, and Mrs. A. E. Bradley, Chicago, and Mrs. C. P. Pressley, Ithaca, Mich.

Mrs. Ed Huberty and daughters, Lois and Rosemary, Duluth, Minn., who spent the past weeks with the former's sister, Mrs. J. Vassau, have left for Milwaukee and other points in Wisconisn. they will return to their home in Duluth the later part of August.

Miss Frances Vizena, Blaney, is the houseguest of Catherine Herbert.

DANCE
BRAMPTON
Saturday, July 19
You will swing and sway to the melody the saxophones play.
MUSIC BY
DEEP WATER EIGHT
That Tiger Rag Band
Gladstone's Leading Dance Orchestra
Adm. 75c Ladies Free
Dancing 9 to ?
Billy Girard, Mgr.

SALE
of Farm Equipment
at the
Wm. Krall Farm
ONE MILE NORTH OF KIPLING ON U. S. 2

One 3 H. P. Fairbanks-Morse gas engine mounted on truck.
One 4-cylinder Oakland engine mounted on truck.
One five-foot round wood water tank.
One single horse wagon.
One Shetland pony buggy.
One spring and bed.
MANY MISCELLANEOUS ITEMS TOO NUMEROUS TO MENTION.

LEARN DETAILS OF AIR CRASH

Trooper Watson, Formerly of Gladstone, Seriously Injured

Details of the airplane crash during the aeronautics program of the Cherry Festival at Traverse City late last week in which Lieut. Andrew Coleman, national guard pilot was killed and David L. Watson, formerly of this city, was seriously injured, were obtained today following the return to Gladstone Wednesday night of Mrs. Al Hebbard and Mrs. Ellis Fillmore, sisters of the injured man, and Mrs. Fred Fillmore and son Neil. All hurried to Traverse City upon receiving word of the accident.

Trooper Watson, of the Traverse City detachment of state police, was having his first airplane ride at the time of the crash. The regular aerial program over for the afternoon Lieut. Coleman went up for an additional stunting flight, taking Watson with him. Coleman put the plane into an intentional tail spin at an altitude of slightly less than 1,500 feet and was unable to bring the ship out of it until too late. He straightened the ship out just above the ground and the plane landed on its landing gear, tearing up the earth for a hundred feet before somersaulting into a complete wreckage.

An ambulance kept at the field for such mergencies was hurried to the scene of the crash and Lieut. Coleman rushed to a hospital where he died 40 minutes later. Watson, who was not believed seriously injured was then taken to the hospital where X-rays disclosed a fractured back and fractured skull. He also suffered slight concussion of the brain and severe cuts and bruises.

While his recovery is considered certain, due to his excellent physical condition and sturdy spirit, Trooper Watson is expected to be confined to the hospital for the next two months.

Welcome Party—This evening beginning at eight o'clock there will be a special welcoming party for Lieut. Nelson, lately arrived from Chicago to assist Capt. Larson in his duties here. There will be a musical program at the conclusion of which coffee will be served.

BRIEFLY TOLD

Modern Woodmen — Regular meeting of Arbutus Camp No. 3020, Modern Woodmen of America, will be held this evening at eight o'clock in the Legion hall. All members are requested to be present.

* * *

Lewis Relief Man—Vacation period has started at Gladstone Fire hall. Billy Marshall is the first to enjoy his two week's leave. "Bud" Lewis acting as relief man. Lewis will be on about six weeks relieving each of the men in their turn.

* * *

Ice Cream Social—Members of the Young People's society of the Swedish Baptist church will sponsor a lawn ice cream social Tuesday, July 22, at the home of Andrew Swenson, 602 North Eighth street at eight p. m. There will be a program and ice cream and cake will be served. In case of rain, the social will be held in the church. A welcome is extended to all.

* * *

Walther League Picnic—The Walther league of St. Paul's Lutheran church will sponsor a picnic at Garth, to be given the afternoon of Sunday, July 27. The time will be spent in games, such as soft baseball and horse shoe pitching. Refreshments will be served. Everyone looking for a good time is invited.

* * *

Call S. S. Teachers—All Sunday school teachers of the Swedish Baptist church are requested to meet Friday evening at eight o'clock in the church parlors.

* * *

League Reception—Members of the Luther league of the First Lutheran church will be hosts at a reception in the church parlors this evening beginning at 7:30 o'clock. A delightful program has been prepared featuring several numbers by members of the last confirmation class as well as a talk by Swen Swenson, student pastor at Whitefish. Refreshments will be served and games played. The public is invited.

Mrs. L. W. Murphy, Flint, is visiting at the home of her parents, Mr. and Mrs. Wesley Struble. Mr. Murphy will join her here next week and the family will return to their home in Flint by motor.

Mr. and Mrs. Ervie LaMarsh have returned to their home in Chicago after a week's visit at the home of Miss Flora LaRoche.

Week End Specials

JULY 18th & 19th
SHIRTS
BOYS' FANCY SHIRTS
The Well-Known Tom Sawyer Style and Brand.
Special Week-End Price
79c

Coveralls
MEN'S KHAKI COVERALLS
Sizes 36 to 46. Regular price $3.75, Special price
$2.95
A worthy purchase. Take advantage of this opportunity.

SHEETING—
Pepperell Brand, Bleached, 81" wide, Special 49c

TUBING—
Pepperell Tubing, 42" wide, Special 29c
45" wide, Special 32c

BUCKEYE SHOE DEPT.

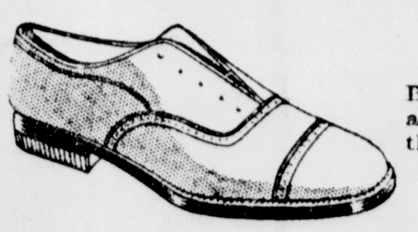

Children's Play Oxfords
Black with Composition Sole and Heel. Here is something that the children will delight in. Special per pair
$1.19

SPORT OXFORDS FOR MEN, Brown with Composition sole and heels. Values $3.65, Special week-end price, per pair $3.29

PUMPS AND STRAP SANDALS, For Women. Values to $8.00, Special per pair $2.98

Buckeye Department Store
Phone 56, 57, 58, 59

Trainmen Picnic At Presque Isle

Goodwill lodge, No. 103 and Marquette lodge No. 182, Brotherhood of Railroad Trainmen will entertain trainmen lodges of the upper peninsula Sunday at a second annual picnic to be held on Presque Isle at Marquette. Coffee, cream and sugar will be furnished all attending and members of the auxiliaries are expected to furnished the basket lunches.

During the afternoon lodge No. 612 will hold an outdoor meeting which all lodges will attend in a body. A fine program, including speeches by outside men will feature the meeting.

Should rain or inclement weather mar the day, the picnicers will enjoy their lunch in the pavilion. A large turnout is expected.

SOCIAL

Artley-Erickson

Alice Mary Artley, daughter of Mr. and Mrs. Frank E. Artley, 321 Wisconsin avenue and Erling Erickson, son of Mr. and Mrs. Odin Erickson, 1006 Washington avenue, Escanaba, were united in marriage yesterday morning in the parsonage of All Saints' Catholic church. The ceremony was performed at 8:30 o'clock amidst the presence of members of the families, relatives and a number of close friends, the marriage service being read by Rev. Fr. Sebastian Maier.

The attendants were Edith Helman and Ernest Zeno, both of Escanaba, close friends of the bride and groom.

The bride was attired in a gown of white chiffon trimmed with silk lace and wore a close-fitting white hat and accessories to match. She carried an arm bouquet of Ophelia roses and baby breath. The brides maid was gowned in peach organdie, wore a peach-colored hat and accessories to match. She carried a bouquet of pink roses.

Following the ceremony a wedding breakfast was served to members of the immediate families and relatives at the home of the bride's parents. Covers were laid for 30 guests.

The couple left shortly after the breakfast reception for a motor trip to the Dells, at Kilbourn, Wis. They will visit Milwaukee before returning to Escanaba to make their home.

The bride attended All Saints' Catholic school and the Gladstone high school. The groom attended the Escanaba schools and is at present employed by A. M. Arntzen, Escanaba contractor.

Out of town people attending the ceremony were Mr. and Mrs. Odin Erickson and daughter Minnie and Mr. and Mrs. Frank Pascal and daughter, all of Escanaba.

Mr. and Mrs. M. J. Behe and son Paul have returned to their home at Mt. Clemens after a short visit at the home of Mr. and Mrs. Frank Hood of this city.

See the New Deluxe
Gillette Razors
Heavier and Better Quality
$5.00 to $7.50
New Deluxe Gillette Blades
Krom Metal
10 Blades $2.00
The Central Pharmacy
GLADSTONE

Friday & Saturday Specials

Top Carrots, home grown, per bu. 7c; 3 for	20c	Plums: Blue and Red, per lb. 17c; per basket	85c
Peaches: Nice and ripe, per doz.	35c	Cantaloupes: Large, each 18c; 2 for	33c
Celery: Large white bunches, per bu.	18c	Apricots: per lb.	16c
Cucumbers, each 5c and	8c	Wax Beans: Fresh, per lb. 17; 2 lbs. for	33c
Green Onions: per bunch	5c	Lemons: per doz.	48c
Head Lettuce: Ice Berg, per head	15c		

We have a complete line of fresh fruits and vegetables.

Buckeye Department Store
"Good Things to Eat and Wear"
Phone 56, 57, 58, 59

RIALTO
PARAMOUNT THEATRES INC.
Perfect Sound
Last Times Tonight
DOUBLE FEATURE PROGRAM
BUSTER KEATON in *"FREE AND EASY"* A Million Laughs
BOB STEELE IN *"NEAR RAINBOW'S END"*
Saturday Only

in a more dashing role than his "In Old Arizona" for which he received the first award of the Academy of Motion Picture Arts and Sciences for the best of screen performances during the past brilliant year.

Skepticism About Crop Damage Burdens Wheat

MARKET RULES LOW AT CLOSE

BY JOHN P. BOUGHAN,
Associated Press Market Editor.

Chicago, July 17. (AP)—Enlarging receipts of wheat here and at other primary centers, together with greater skepticism shown as to crop damage reports, finally overburdened wheat prices today.

After an unusually numerous succession of advances and setbacks in quotations, the market ruled lower in the late dealings despite an authoritative, unofficial summary suggesting that the spring wheat harvest in four principal states would be 19,000,000 bushels less than the government's July 1 forecast. Primary receipts of wheat in the United States today, including 309 cars at Chicago, totaled 3,886,000 bushels, against 2,386,000 bushels a week ago.

Closing quotations on wheat were unsteady, ¼ to ¾c a bushel lower than yesterday's finish. Corn closed unchanged to 5-8c down, oats ¼c off to 1-8c up, and provisions varying from 42c decline to 15c advance.

Today's receipts of wheat at the chief domestic terminals not only exceeded the total a week ago but also outdid to a substantial extent the aggregate at the corresponding time last year. Reports of additional moisture today in the drought districts of Canada tended likewise to give an advantage to believers in lower prices.

One of the handicaps to friends of higher prices was a Washington report that the administration has determined upon practical abandonment of the stabilization feature of the agricultural marketing act except in an emergency, and then only when the farm board is convinced that the emergency will be transient.

Corn weakened after a forecast was out pointing to likelihood of showers and cooler weather for much of the corn belt.

Announcement that the Iowa corn crop prospect has been reduced 20,000,000 bushels since July 1 was a stimulus to early buying, but for at least the time being seemed to lose effect in the face of expected better weather and as a result of late downturns in wheat values. Oats were higher early, but reacted with other grain.

For the most part, provisions were firmer, responsive to upturns in the value of hogs.

Closing indemnities: Wheat—Sept. 88 5-8 to ¾, 91¾ to 7-8; Dec. 94 7-8 to 95, 97½ to 5-8. Corn—July 69 5-8, 83; Sept. 75¾ to 7-8, 78 3-8; Dec. 69 to 1-8, 71 5-8.

BONDS TRAVEL AT SLOW PACE

BOND MARKET AVERAGES.
(By The Associated Press)
(Copyrighted, 1930, Standard Statistics Co.)

	10 Ind'ls	10 Rr's	10 Ut's	30 Total
Today	93.3	107.3	100.3	100.3
Pre. Day	93.3	107.3	100.2	100.3
Week Ago	93.2	107.5	100.1	100.2
Month Ago	93.4	107.1	99.7	100.0
Year Ago	92.9	102.3	97.3	97.5
Wkly. Av.	95.1	106.2	98.8	100.0
High 1930	94.5	107.8	100.3	100.5
Low 1930	91.9	104.5	97.8	98.4
High 1929	95.3	106.0	99.8	99.9
Low 1929	90.4	100.8	96.0	96.3

BY DONALD C. BOLLES,
(Associated Press Financial Writer)

New York, July 17. (AP)—The listed bond market had another quiet session today, traveling forward at a slow pace, with the movement in many instances hardly perceptible. Trading was dull and the reluctance of investors to augment their buying was ascribed in some quarters to the expectation that firmer money rates are in the offing although most bond men feel that easy credit conditions will prevail throughout the summer.

There were few recessions among the railroad group which held firm, with substantial gains recorded by some of the most active issues. The sustained strength of equity issues on the big board influenced increased trading in stock privilege issues and closing prices were generally higher, particularly in railroad issues. A few foreign issues showed strength while the rest of the group remained quiet, and steady.

Western European governments were firm. Bonds of British Dominions were active, Canadian 4½s, reached a new high for the year and Australian 5s held firm. The new Austrian 7s sold at 1-8 premium above the offering price of 95.

New offerings expected tomorrow include $5,750,000 Chicago South Park Commissioners' 4 per cent Improvement Bonds. Several utility bonds issues are expected within a few days to raise more than $100,000,000. They include $17,000 Pacific Power and Light 5s, $40,000,000 Texas Power and Light Company, and $50,000,000 Pacific Gas and Electric Company 4½s.

FOREIGN EXCHANGES.

New York, July 17.—Foreign exchanges easy. Great Britain demand 4.86¼; cables 4.86½; 60 day bills on banks 4.83 15-16; France demand 3.93 9-16; cables 3.93 11-16; Italy demand 5.28 7-16; cables 5.28 13-16.

Demands: Belgium, 13.97; Germany, 23.86½; Holland, 40.22; Norway, 26.78; Sweden, 26.87½; Denmark, 26.78; Switzerland, 19.44; Spain, 11.62; Greece, 1.29 7-16; Poland, 11.25; Czechoslovakia, 2.96 3-8; Jugoslavia, 1.77¼; Austria, 14.12; Rumania, .59 3-8; Argentine, .36¼; Brazil, 11.05; Tokyo, 49.35; Shanghai, .36 3-4; Montreal, 100.12½.

Great Britain in dollars, others in cents.

NEW YORK STOCKS
(Last Sales)

SALES SUMMARY

NEW YORK CURB
(Closing Quotations)

Stand Pow. & Lt.	
Stromberg Carlson	28.75
Stutz Mot. Car Am.	2.12
Swift & Co. New	
Swift Int.	34.87
Texas Oil & Land	
Third Nat. Invest.	
Transcont. Air Trans.	
Triplex Saf. Glass	8.37
United Gas	
Un. Lt. & Pow. A	40.50
U. S. Gypsum	
United Verde Ext.	
Util. Pow. Lt. B Ctf.	
Utility & Industries	14.12
Vacuum Oil	89.00
Vick Finance	6.87
Woodley Petrol	
Yellow Taxi Cab N. Y.	
Central Pub. Ser.	30.25
Chat. Phe. Al. Corp.	19.50
Nat. Investors	15.37

STOCKS SOAR, FOOL EXPERTS

STOCK MARKET AVERAGES
(By The Associated Press)
(Copyrighted, 1930, Standard Statistics Co.)

	50 Ind'ls	20 Rr's	20 Ut's	90 Total
Today	167.8	124.9	226.9	171.4
Pre. Day	166.8	124.0	226.7	170.4
Week Ago	160.7	122.7	218.6	164.9
Month Ago	158.7	121.8	218.7	163.4
Year Ago	228.8	156.6	295.6	227.6
2 Yrs. Ago	159.9	118.7	146.8	150.8
Wkly Av.	123.4	119.1	113.4	121.1
High 1930	202.4	141.6	281.3	205.8
Low 1930	149.6	115.4	204.9	154.0
High 1929	252.8	17.8	353.1	253.5
Low 1929	141.3	117.7	156.6	140.3

BY JOHN L. COOLEY,
(Associated Press Financial Writer)

New York, July 17. (AP)—The stock market fooled some of the experts today by going still higher. In many quarters, a general technical reaction, based on the advances of the last ten days, had been expected; instead, the bulls were able to hold the balance of power, staging a late demonstration in the industrials.

Advances in that group, as well as in numerous specialties, were offset to a large extent by the easier tone of the utilities and the market's price index showed a net gain of less than a point. The stronger stocks in the more favored sections rose on to 5 points, with scattering advances of larger extent, but most of the light and power company shares met mild pressure.

Prices were again irregular at the opening, and again they were moving higher by noon. The early afternoon dealings saw a period of uncertainty in which some of the leaders dipped about a point, but the last half hour brought strong support to the pool favorites, including the amusement shares.

Wall Street derived a little encouragement from one or two optimtistic statements by prominent industrial leaders. Most of the published earnings reports compared unfavorably with a year ago, while the department of labor's unemployment figures revealed a drop of 1.8 per cent in June. News from the oil industry continued favorable, for the agreement of the Texas operators to reduce output brings those fields in line with the restrictions adopted by California and Oklahoma flush pool producers.

Brokers' loans advanced for the first time in six weeks. The gain of $40,000,000, following the $898,000,000 shrinkage from June 3 to last week, was in line with Wall Street's estimates.

Money continued easy, call loans holding at 2 per cent while rates on short term time accomodations were lowered a shade. The weekly federal reserve statement showed a decrease of $23,000,000 in the system's holdings of bills and securities and of $29,000,000 in discounts.

In general, there was nothing in the business situation to indicate a change. The annalist announced that according to its index, activity in June had declined to approximately the lowest level in six years, and that on the basis of the movement of commercial paper rates the expected upturn might come "almost any time in the last half of 1930 or the first quarter of 1931."

"In business itself," added the publication, "there are not many indications of an immediate upturn. Construction contracts showed marked improvement in June, but the gain was largely the result of exceptional items which may or not recur. Otherwise present indications are that expectations of an upturn prior to September or October are likely to be disappointed."

CURB CLOSES POINT HIGHER

BY CLAUDE A. JAGGER,
(Associated Press Financial Writer.)

New York, July 17. (AP)—The more active curb stocks generally closed a point or so higher today, ending a session of narrow fluctuations. A lack of strength in the utility shares was a feature of the day, for these issues have unusually been leaders. Total sales were 512,700 shares.

American Gas and Electric closed up 4 points, but the more active utilities failed to make headway.

Cities Service, which is primarily an oil, but also an important electric power and national gas stock, closed up ¾, giving a rather better account of itself than it has of late.

A few of the industrial specialties were in good demand. Great Lakes Dredging new rose about 4 points on announcement of the $1 annual dividend basis. Ford, Ltd., was a strong spot, rising more than 2 points.

In the investment holding and investment trust company shares, Goldman Sachs rallied more than 2 points, and Shenandoah gained a point.

MINNEAPOLIS GRAIN.

Minneapolis, July 17.—Flour unchanged. Shipments 40,290. Bran 19.50 to 20.50.

Wheat No. 1 Northern 86¼ to 89½; No. 1 Red Durum 78 5-8 to 79 5-8; July 88 1-8; Sept. 90½; Dec. 94 3-4.

Corn No. 3 Yellow 76 to 77.

Oats No. 3 White 30¼ to 32 3-4.

Flax No. 1, 2.23 to 2.25.

More than 75 per cent of the eligible employes of the General Electric Co., have to participate in the New General Electric Employes' Unemployment Plan, Gerard Swope, president, announced today. In proposing the plan, under which the money will be raised by equal contributions from the employes and the company, it was stated that the plan would becom eeffective upon an affirmative vote of 60 per cent of those eligible at each works.

July 4, 1930 July 18, 1930
STATE OF MICHIGAN
The Probate Court for the County of Delta.

At a session of said Court, held at the Probate Office in the City of Escanaba, in said County, on the second day of July A. D. 1930.

Present, Hon. Judd Yelland, Judge of Probate.

In the Matter of the Estate of Joseph H. Vickers, Deceased.

Marie Duquette, administratrix of said estate, having filed in said court her final administration account, and her petition praying for the allowance thereof and for the assignment and distribution of the residue of said estate,

It is Ordered, That the twenty-eighth day of July A. D. 1930, at ten o'clock in the forenoon, at said probate office, be and is hereby appointed for examining and allowing said account and hearing said petition;

It is Further Ordered, That public notice thereof be given by publication of a copy of this order, for three successive weeks previous to said day of hearing, in the Escanaba Daily Press, a newspaper printed and circulated in said county.

JUDD YELLAND,
Judge of Probate.

A true Copy.
MARIE D. PETERS,
Register of Probate.

July 11, 1930 July 25, 1930
STATE OF MICHIGAN.
The Probate Court for the County of DELTA.

At a session of said Court, held at the Probate Office in the City of Escanaba, in said County, on the seventh day of July A. D. 1930.

Present: Hon. Judd Yelland, Judge of Probate.

In the Matter of the Estate of John Raspor, Deceased.

Jacob Raspor, a creditor of said deceased, having filed in said court his petition praying that the administration of said estate be granted to H. J. Rushton, The Public Administrator, or to some other suitable person,

It is Ordered, That the fifteenth day of September A. D. 1930, at ten o'clock in the forenoon, at said probate office, be and is hereby appointed for hearing said petition;

It is Further Ordered, That public notice thereof be given by publication of a copy of this order, once each week for three successive weeks previous to said day of hearing, in the Escanaba Daily Press, a newspaper printed and circulated in said county.

JUDD YELLAND,
Judge of Probate.

A true copy.
MARIE D. PETERS,
Register of Probate.

July 11, 1930 July 25, 1930
STATE OF MICHIGAN.
The Probate Court for the County of DELTA.

At a session of said Court, held at the Probate Office in the City of Escanaba, in said County, on the ninth day of July A. D. 1930.

Present: Hon. Judd Yelland, Judge of Probate.

In the Matter of the Estate of Arline Moreau, Deceased.

William B. Moreau, son and heir at law of said deceased, having filed in said court his petition praying that the administration of said estate be granted to William B. Moreau, or to some other suitable person,

It is Ordered, That the fourth day of August A. D. 1930, at ten o'clock in the forenoon, at said probate office, be and is hereby appointed for hearing said petition;

It is Further Ordered, That public notice thereof be given by publication of a copy of this order, once each week for three successive weeks previous to said day of hearing, in the Escanaba Daily Press, a newspaper printed and circulated in said county.

JUDD YELLAND,
Judge of Probate.

A true copy.
MARIE D. PETERS,
Register of Probate.

DAY'S MARKETS IN BRIEF

New York, July 17. (AP)—

Stocks firm; American Telephone rallies three points.

Bonds firm; Investment issues moderately improve in light trading.

Curb firm; oils in demand.

Foreign exchanges easy; Canadian document strong.

Cotton barely steady; steady Liverpool cables.

Sugar higher; steady spot market.

Coffee firmer; Brazilian buying.

Chicago, July 17. (AP)—

Wheat easy; bearish estimate Kansas.

Corn easy; sympathy with wheat.

Cattle dull.

MONEY RATES.

New York, July 17.—Call money steady, high 2, low 2, ruling rate 2, close 2.

Time loans easier 30 days 2½ and 2 3-4; 60 days 2 3-4 and 3; 90 days 2 3-4 and 3; 4 months 3 and 3¼; 5 and 6 months 3¼ and 3½.

July 11, 1930 July 25, 1930
STATE OF MICHIGAN.
The Probate Court for the County of DELTA.

At a session of said Court, held at the Probate Office in the City of Escanaba, in said County, on the seventh day of July A. D. 1930.

Present: Hon. Judd Yelland, Judge of Probate.

In the Matter of the Estate of Theresia VanEnkevort, Deceased.

Jacob VanEnkevort, administrator of said estate, having filed in said court his final administration, and his petition praying for the allowance thereof and for the assignment and distribution of the residue of said estate,

It is Ordered, That the fourth day of August A. D. 1930, at ten o'clock in the forenoon, at said probate office, be and is hereby appointed for examining and allowing said account and hearing said petition;

It is Further Ordered, That public notice thereof be given by publication of a copy of this order, for three successive weeks previous to said day of hearing, in the Escanaba Daily Press, a newspaper printed and circulated in said county.

JUDD YELLAND,
Judge of Probate.

A true copy.
MARIE D. PETERS,
Register of Probate.

CHICAGO BUTTER.

Chicago, July 17.—Butter prices advanced on all scores today because of light offering and a fairly active demand.

Fresh: 93 score 35½ to 36; 92, 35; 91, 33½; 90, 32; 89, 31; 88, 30; 87, 29½.

Centralized: 90 score 34½; 89, 33; 88, 31½.

GOVERNMENT BONDS.

New York, July 17.—Closing prices:
Liberty 3½s 100.29.
Liberty 1st 4¼s 102.50.
Liberty 4th 4¼s 102.30.
U. S. Treasury 4s 108.12.
U. S. Treasury 4¼s 112.20.
U. S. Treasury 3 3-4s 106.00.

July 4, 1930 July 18, 1930
STATE OF MICHIGAN
The Probate Court for the County of Delta.

In the Matter of the Estate of Andrew M. Skaug, Sr., Deceased.

Notice is hereby given that four months from the thirtieth day of June A. D. 1930, have been allowed for creditors to present their claims against said deceased to said court for examination and adjustment, and that all creditors of said deceased are required to present their claims to said court, at the probate office, in the City of Escanaba, in said county, on or before the seventh day of November A. D. 1930, and that said claims will be heard by said court on Monday the tenth day of November A. D. 1930, at ten o'clock in the forenoon.

Dated June 30, A. D. 1930.

JUDD YELLAND,
Judge of Probate.

July 18, 1930 August 1, 1930
STATE OF MICHIGAN.
The Probate Court for the County of DELTA.

At a session of said Court, held at the Probate Office in the City of Escanaba, in said County, on the seventeenth day of July A. D. 1930.

Present, Hon. Judd Yelland, Judge of Probate.

In the Matter of the Estate of Carrie (Monson) Engberg, Deceased.

Edwin S. Monson, son, devisee, and executor named in the last will and testament of said deceased, having filed his petition, praying that an instrument filed in said Court be admitted to Probate as the last will and testament of said deceased and that administration of said estate be granted to Edwin Severus Monson, or some other suitable person.

It is Ordered, That the eleventh day of August A. D. 1930, at ten A. M., at said Probate Office is hereby appointed for hearing said petition.

It is Further Ordered, That Public notice thereof be given by publication of a copy hereof for three successive weeks previous to said day of hearing in the Escanaba Daily Press, a newspaper printed and circulated in said County.

JUDD YELLAND,
Judge of Probate.

A true copy
MARIE D. PETERS,
Register of Probate.

July 4, 1930 July 18, 1930
STATE OF MICHIGAN
The Probate Court for the County of Delta.

In the Matter of the Estate of Joseph Rheaume, Deceased.

Notice is hereby given that four months from the thirtieth day of June A. D. 1930, have been allowed for creditors to present their claims against said deceased to said court for examination and adjustment, and that all creditors of said deceased are required to present their claims to said court, at the probate office, in the City of Escanaba, in said county, on or before the seventh day of November A. D. 1930, and that said claims will be heard by said court on Monday the tenth day of November A. D. 1930, at ten o'clock in the forenoon.

Dated June 30, A. D. 1930.

JUDD YELLAND,
Judge of Probate.

July 11, 1930. July 25, 1930.
STATE OF MICHIGAN.
The Probate Court for the County of DELTA.

In the Matter of the Estate of Mildred M. Sheffer, Deceased.

Notice is hereby given that four months from the seventh day of July A. D. 1930, have been allowed for creditors to present their claims against said deceased to said court for examination and adjustment, and that all creditors of said deceased are required to present their claims to said court, at the probate office, in the City of Escanaba, in said county, on or before the fourteenth day of November, A. D. 1930, and that said claims will be heard by said court on Monday, the seventeenth day of November A. D. 1930, at ten o'clock in the forenoon.

Dated July 7, A. D. 1930.

JUDD YELLAND,
Judge of Probate.

July 18, 1930 July 25, 1930
STATE OF MICHIGAN.
The Probate Court for the County of DELTA.

At a session of said Court, held at the Probate Office in the City of Escanaba, in said County, on the fourteenth day of July A. D. 1930.

Present, Hon. Judd Yelland, Judge of Probate.

In the Matter of the Estate of Margaret F. Heisler, Trusteeship.

Mable A. Wiggins, having filed in said court her annual account as trustee of said estate, and her petition praying for the allowance thereof.

It is Ordered, That the fourth day of August A. D. 1930, at ten o'clock in the forenoon, at said Probate Office, be and is hereby appointed for examining and allowing said account;

It is Further Ordered, That public notice thereof be given by publication of a copy of this order, for three successive weeks previous to said day of hearing, in the Escanaba Daily Press, a newspaper printed and circulated in said county.

JUDD YELLAND,
Judge of Probate.

A true copy.
MARIE D. PETERS,
Register of Probate.

July 4, 1930 July 18, 1930
STATE OF MICHIGAN
The Probate Court for the County of Delta.

At a session of said Court, held at the Probate Office in the City of Escanaba, in said County, on the twenty-seventh day of June A. D. 1930.

Present, Hon. Judd Yelland, Judge of Probate.

In the Matter of the Estate of Nestor Harju, Deceased.

H. J. Rushton, administrator of said estate, having filed in said court his petition, praying for license to sell the interest of said estate in certain real estate therein described,

It is Ordered, That the twenty-eighth day of July A. D. 1930, at ten o'clock in the forenoon, at said probate office, be and is hereby appointed for hearing said petition, and that all persons interested in said estate appear before said court, at said time and place, to show cause why a license to sell the interest of said estate in said real estate should not be granted;

It is Further Ordered, That public notice thereof be given by publication of a copy of this order, for three successive weeks previous to said day of hearing, in the Escanaba Daily Press, a newspaper printed and circulated in said county.

JUDD YELLAND,
Judge of Probate.

A true Copy.
MARIE D. PETERS,
Register of Probate.

July 4, 1930 July 18, 1930
STATE OF MICHIGAN
The Probate Court for the County of Delta.

At a session of said Court, held at the Probate Office in the City of Escanaba, in said County, on the thirtieth day of June A. D. 1930.

Present, Hon. Judd Yelland, Judge of Probate.

In the Matter of the Estate of Edith M. Champlin, Deceased.

Oliver G. Champlin, husband and legatee named in the last will and testament of said deceased, having filed his petition, praying that an instrument filed in said Court be admitted to Probate as the last will and testament of said deceased and that administration of said estate be granted to R. James Redhouse, or some other suitable person.

It is Ordered, That the twenty-eighth day of July A. D. 1930, at ten A. M., at said Probate Office is hereby appointed for hearing said petition.

It is Further Ordered, That public notice thereof be given by publication of a copy hereof for three successive weeks previous to said day of hearing in the Escanaba Daily Press, a newspaper printed and circulated in said County.

JUDD YELLAND,
Judge of Probate.

A true Copy.
MARIE D. PETERS,
Register of Probate.

Classified Advertising

CLASSIFIED ADVERTISING RATE
Daily rate, consecutive insertions.

Rate per line	Charge	Cash
One time	.16	.12
Three Times	.14	.10
Six Times	.12	.08

WHEN AND WHERE TO PLACE YOUR ADS

The classified Advertising Department is situated at
600-602 Ludington St.

These offices are open to receive advertisements from 8 a. m., to 6 p. m., daily. All ads received up until 6 p. m. will appear in editions the following day.

PHONE YOUR CLASSIFIED AD to 693

The ad taker will gladly assist you, if desired, so that the copy for your ad is prepared in such a manner as to bring the greatest results for you.

CLASSIFIED ADVERTISING INFORMATION

Erros in advertisements should be reported immediately. The Daily Press will not be responsible for more than one incorrect insertion.

All ads are restricted to their proper classification and to the regular Daily Press style of type. The publishers reserve the right to edit or reject any classified advertising copy.

Advertising ordered for irregular insertions takes the one time rate. No ad is taken for less than a basis of three lines. Count six average words to the line. An average word contains six letters.

Accounts unpaid after 20 days will not be granted further credit.

Charged ads will be received by telephone, and if paid at the Daily Press office within six days from the first day of insertion cash rates will be allowed.

Ads ordered for three or six times and stopped before expiration will be charged for only the number of times the ad appeared and adjustment made at the rate earned.

Societies and Lodges

Delta Lodge No. 195
Regular meeting 3rd Thursday each month

FOR SALE

USED CARS

1926 HUDSON COACH	$125.00
1926 FLINT TOURING	$ 35.00
1926 STUDEBAKER SEDAN	$175.00
1929 PONTIAC COACH	$445.00
1929 ESSEX SEDAN	$445.00
1928 BUICK COUPE	$495.00

ESCANABA MOTOR CO.
115 SO. 7th ST.
TEL. 598 TEL. 599

WOOD—Dry softwood, $4.50; dry hardwood, $7.50. Diamond Pole and Piling Co. Phone 1050. 59-C

FOR SALE—Birch and maple half rounds. For immediate delivery, $7.50 per double load. Bird's Eye Veneer Co., Phone 810. 804-32-6t

WE HAVE A FEW loads of fine dry Softwood at $4.00 per load. Ford's Wood Yard, Telephone 1188. C-177.

DRY HARDWOOD slabs, flooring, dry softwood, Pocahontas and Ethyl splint. Call 1695. C-183.

FOR SALE CHEAP—Gas stove. Inquire 1013 Fourth Ave. S. 2012-198-3t.

FOR SALE—1927 Light Six tudor Nash sedan. A-1 condition. Will take smaller car in trade or terms if desired. 311 N. 12th St. 2016-198-3t.

FOR SALE—Chevrolet coupe, cheap. Four new tires. Run less than one hundred miles. Party leaving city. John Oliver, 530 S. 14th St. 2001-197-3t.

CHICAGO POTATOES.

Chicago, July.—Potatoes, trading rather slow. Market steady. Kansas and Missouri Sacked Irish Cobblers 1.50 to 1.75; mostly around 1.60 to 1.65. Eastern Virginia Barrel Irish Cobblers 3.30 to 3.40.

FOR SALE—Baby chicks, large breeds 11c, smaller 10c. Geo. Wiltsie, M-41, Escanaba. 2009-198-4t.

FOR SALE—All modern 8 room house, full lot. $2500. Inquire 1317 First Ave. N. 2011-198-3t.

FOR SALE—18 acre farm in Danforth, four miles from the city. Emile Noblet, R. F. D., Route 1, Box 38, Escanaba, Mich. 2014-198-6t.

FOR SALE—Fine new stock of excellent A-No. 1 draft horses at reasonable prices. Joe Levine, Manistique. C-198.

FOR SALE—Dry piling for wood. Phone 1809. 2027-199-3t.

FOR RENT

FOR RENT—4-room flat upstairs. 311 S. 15th St. Telephone 1585-J. 1929-187-6t.

FOR RENT—Sleeping rooms in modern home. Breakfast if desired. 505 S. 13th St. Tel. 948-J. 2000-197-6t.

FOR RENT—4 room furnished apartment, for light housekeeping, all modern. 318 S. 12th St. 1983-193-6t.

FOR RENT—5 room flat upstairs at 1107 First Ave. N. in back of Fair Store. All redecorated. Inquire 210 N. 11th St. 1982-193-3t.

FOR RENT—One furnished house and one unfurnished completely modern house. Also furniture for sale. Call 1195. 2008-198-3t.

FOR RENT—Two flats, 5 rooms each, newly decorated. $10. and $15. per month, at 1321 First Ave. N. Inquire 1317 First Ave. N. Phone 1603-W. 2002-197-6t.

FOR RENT—Modern heated rooms for light housekeeping. 207 N. 14th St. Tel. 2027. 1992-199-3t.

FOR RENT—Sleeping rooms in modern home. 226 North 10th Street. 2023-199-3t.

FOR RENT—Modern heated flat, for light housekeeping. 807 1st Ave. South. 2024-199-6t.

FLAT FOR RENT—4 rooms, bath, gas and lights. 520 S. 8th St. 2026-199-3t.

FOR RENT—5 room house with toilet and bath. 620 Stephenson Ave. 2021-199-3t.

FOR RENT—Modern home, newly decorated, 521 S. First Ave. Adrienne Tousignant. Tel 410. 2025-199-3t.

FOR RENT—Flat, upstairs, furnished or unfurnished. 809 S. 14th St. Phone 1275-W. 1996-196-3t.

FOR RENT—2 furnished rooms for light housekeeping. Inquire 210 N. 11th St. 2006-197-3t.

CHICAGO POTATOES.

Chicago, July 17.—Potatoes, 136, on track 226, total U. S. shipments 1,034, market slightly weaker; Kansas and Missouri Sacked Irish Cobblers best 1.60 to 1.65. Few early sales higher, ordinary sacked 1.40 to 1.55; Virginia Barrel Irish Cobblers 3.40 to 3.75, mostly 3.50.

CASH LARD.

Chicago, July 17.—Cash Lard 9.62.

BIDS WANTED.
Construction of an Addition to Trenary High School, Trenary, Michigan.

Sealed proposals for the construction of a two and one-half story addition, 42 ft. by 100 ft. to the Trenary High School will be received by Mr. M. G. Kiser, Secretary of Board of Education, Trenary, Michigan, on or before August 8, 1930, at 3 o'clock p. m. Eastern Standard Time at the High School Building on plans and specifications prepared by R. V. Gay, architect, St. Johns, Michigan. Plans will be ready July 25, 1930.

Bids will be taken separately on General Contract, Plumbing, Heating and Ventilating, Electric Wiring and Temperature Regulation.

Plans and specifications may be procured of the Architect upon the deposit of $15.00, which sum will be refunded to the contractors submitting a bona fide bid upon return of plans and specifications in good condition by August 15, 1930. Plans may be seen at the office of the Architect at St. Johns, Michigan, and at the Builders' and Traders' Exchange at Grand Rapids and Detroit, Mich., and F. W. Dodge Corporation, 607 Shelby St., Detroit, also at Trenary High School, Trenary, Mich.

Proposals for General Contract, Plumbing, and Heating and Ventilating shall be accompanied by certified check for $500, and for other contracts for 5% of the contract price. Checks are to be made payable to Mr. M. G. Kiser, Secretary of the Board of Education, which sum shall be forfeited to Mathias Township, School District, Alger County, Michigan, as liquidated damages if contractor awarded the contract fails to sign the contract and file an approved surety company's bond for the full amount within ten days after the award.

The Owner reserves the right to reject any or all bids.

(Signed) MR. M. G. KISER,
Secretary Board of Education, Mathias Township School District Alger County, Michigan.

2022-July 18, 19, 22, 23, 26

Business and Professional Service

HATS—All kinds, cleaned, reblocked
SHOES—Repaired, shined, dyed
First class work guaranteed
LONDON HAT CLEANING SHOP
808 Lud. St. Phone 1525

Tel. Office 158-F1 Res. 158-F2
Dr. Gordon J. Gleich
DENTIST
Hours 9-12 1:30-5
Evenings by Appointment
110 So. Ninth St.
Escanaba, Mich.

FRANK KARAS
State of Michigan Certified.
TEACHER OF ORCHESTRA AND BAND INSTRUMENTS
815 S. 11th St. Telephone 259-W

Garden Ostepathic Hospital
Garden, Mich.
Dr. John A. Lown

N. C. ANDERSON
CHIROPRACTOR
Jepson Block
Spinal Examination Free
PHONE 1993

Fur Coats—
Remodeled — repaired — relined — cleaned — stored—
All work done in our own shop.
Prices very reasonable
OSHINS
Phone 51 806 Lud. St.

Armature Winding
Motor Repairing, Auto Ignition Service, Valve Regrinding
General Repair Service Shop
Phone 2005-W 601 N. 19th St.

WANTED

WANTED—An elderly lady to stay with a small family, will furnish room and board. Inquire 1201 Michigan Ave. Gladstone. Phone 887. G-5711-197-3t.

A. W. Sundwick, piano tuner, is in the city. For appointment call Lang & Hess Music Shop. Phone 461. 2010-198-6t.

LOST AND FOUND

Party who found pocketbook containing money, gloves, keep money, return purse treasured as gift, to Press no questions asked. 2015-198-2t.

LOST—Near Cedar River small fox terrier with harness on. Perfect V on head, ring on tail. Reward of $10.00. Finder notify Daily Press. 2019-198-3t.

CHICAGO LIVESTOCK.

Chicago, July 17.—Hogs 18,000, including 5,000 direct; fairly active mostly to shippers and small killers; 15 to 25 higher; packers holding back; top 9.80.

Cattle 6,500; calves 2,000; little more active on steers about steady; she stock very dull.

Sheep 11,000; asking steady; bidding around 25 lower or mostly 10.25 on sorted native lambs. Early top 10.75; best westerns held around 11.00; fat ewes 3.00 to 3.75; feeders unsold.

Lambs (90 pounds down) good and choice 10.00 to 11.00; medium 8.50 to 10.00; all weights (common) 6.00 to 8.50; Ewes 90 to 150 punds medium to choice 2.50 to 4.00; all weights (cull and common) 1.00 to 2.75; feeding lambs (50 to 75 pounds) good and choice 7.25 to 8.00.

Al Singer Knocks Out Mandell in Opening Round

25,000 WATCH CHAMP TOPPLE

Mandell Drops to Floor Four Times; Finally Passes Out

BY EDWARD J. NEIL
(Associated Press Sports Writer)

Yankee Stadium, New York, July 17 (AP)—A furious chunk of bone and muscle in the person of eager young Al Singer swept over Sammy Mandell tonight and smashed the veteran champion of the lightweights loose from his title in less than a round.

A flaming youth who could not be denied by the craft and guile of the 135 pound ruler for the past four years, Singer swept over the champion with all the suddenness of a bolt from the calm sky overhead, crashed him to the floor three times, and then finished him with a stunning right to the jaw. The round lasted only one minute and 46 seconds.

Singer had been conceded far better than an even chance to beat down the king whose reign went back to 1926 and a victory over the ring worn Rocky Kansas. Ringsiders were giving odds as the battle started that the tanned vicious youngster would whip Mandell somewhere along the 15 round championship route.

None Foresaw Action

But not one, not even Singer's rabid rooters from the inflamable Bronx, and least of all the 25,000 of the faithful who gathered under the warm summer sky foresaw the blazing action that was ahead.

Singer, keyed to such a nervous pitch that he trembeled in his corner, danced, glowered and all but pushed the referee apart in his anxiety to get at the champion, turned loose an amazing display of punching prowess before Mandell had any time to mount his defenses and prepare for the devastating attack.

He wasted no time, danced, feinted and finally set the champion for the first decisive blow of the duel, a left hook that caught Sammy on the chin and dumped him into the slag in the center of the ring for a count of two.

Mandell must have been hurt or was contemptuous of the youngster's slugging power, for be bounced right to his feet instead of waiting, feinting for another opening, Singer flew at the champion, baring his teeth in a snarl as he tore in swinging both hands from the sides.

Mandell Reels

Mandell reeled backward, overwhelmed by the lithe kid's searing onslaught, rocked from one side of the ring to the other, as Singer swept his punches up into Mandell's head. Mandell's hands gradually sank to his sides, his mouth drooped and he collapsed across the lowering ropes on his own side of the ring.

Blood seeped from the champion's eyes and mouth as he hung half out of the ring, a pitiful caricature of the finly conditioned calm athlete who had entered the battle pit so confidentally less two minutes before. He pulled himself from the hempen strand as Referee Arthur Donovan brought his arm down with the stroke of seven he climbed wearily to his feet.

But he had no defense to offer against the charge of a vicious young man gone completely wild at the sight of a championship dangling at the tip of his leather mitten.

Singer Sweeps In

Singer swept in with a left hook that snaped Mandell's head back between his shoulders and floored him for the third time, this one for four.

There was nothing left of the champion but his courage as he stumbled to his feet for the last time, his back to the ropes across from where he took the second knock-down, his knees already sagging as Singer hurled himself in again. A left and right sent Mandell's body flying into the sagging ropes and as the title holder bounced off young Al nailed him full on the chin with a right hand smash.

That shot ended the battle once and for all. Mandell collapsed as if he were coming apart, thudded to the canvas on his back, and heard nothing until the count of eight. There he made his last bid to carry on, but his muscles were cotton strands, his legs part of some other being. He managed to twist half over on his face, but slumped back and was stretched stiff and cold at the count of ten.

To the 25,000 of the faithful who rallied after the foulascos of the winter and spring to take one more chance, the battle was eminently satisfactory.

Violently they cheered the new title holder, a sleek, colorful lad who still shades the voting age and has less than three years of professional experience, for bringing the title Benny Leonard last held for New York back to the metropolis.

Singer was a 3 to 1 favorite entering the ring, odds that seemed entirely unjustified in view of the ability and craft of Mandell. The champion, however, was believed to have been greatly weakened by th ordeal of weight-making, a problem that has botherd in each of his three title defences since gaining the crown.

Singer brings to the 135 pound throne speed, a husky punch, boxing ability and youth that seems destined to rule for a long time. His record was nothing to compare with that of Mandell, the champion, who crushed Jimmy McLarnin, the Celt, with a beautiful display of boxing ability at the Polo grounds here two years ago. Since then Mandell defeated Tony Canzoneri in a title test, but lost two overweight matches to McLarnin and took solid beatings in both.

VICTOR AND VANQUISHED

AL SINGER

SAMMY MANDELL

Al Singer knocked out Sammy Mandell in the first round of their match last night, thus becoming the new world's lightweight champion.

Cubs Vanquish Robins In Over Time Contest

Brooklyn, N. Y., July 17 (AP)—In a thirteen inning struggle of the baseball Titans today, the Chicago Cubs gained a 6 to 3 triumph over Brooklyn's league leading Robins to cut their margin to two games. Dazzy Vance, appearing in the unaccustomed role of relief pitcher, was the victim of Chicago's final three run rally.

The Cubs took an early three run lead off Ray Phelps, two of the tallies coming in the third when Hartnett's Texas leaguer along the right field foul line got away for a triple. Phelps started Brooklyn off with a home run in the fifth. Teachout was driven from the mound in the eighth after Finn's homer, Herman's triple and Bressler's single had tied the score.

Bush pitched fine relief ball, allowing only three hits in the last 5 and two thirds innings. Vance appeared in the ninth, relieving Dudley, and did well until the thirteenth. With one out, Blair scratched a single, English's line drive through the box caromed off second base for a hit and Cuyler bounced a line drive off Hendrick's glove for a third hit which brought in the deciding run. Stephenson made the fourth single which brought English and Cuyler home.

CHICAGA	AB	R	H	O	A	E
Blair 2b	6	2	3	5	4	0
English 3b	6	1	3	1	4	0
Cuyler rf	6	1	1	1	0	0
Wilson cf	5	1	1	3	0	0
Stephenson lf	6	0	1	3	1	0
Grimm 1b	5	1	1	16	2	0
Hartnett c	5	0	1	7	0	0
Beck ss	3	0	0	1	5	0
Heathcote x	1	0	0	0	0	0
Farrell ss	1	0	0	0	2	0
Teachout p	3	0	1	1	2	0
Bush p	2	0	1	1	2	0
Totals	49	6	13	39	22	0

x—Batted for Beck in 10th.

BROOKLYN	AB	R	H	O	A	E
Frederick cf	6	0	1	2	0	0
Finn 2b	6	1	2	2	6	0
Herman rf	6	1	2	3	1	0
Bressler 1b	3	0	1	6	2	0
Warner zz	0	0	0	0	0	0
Hendrick 1b	2	0	0	6	1	0
Wright ss	6	0	1	6	3	0
Boone lf	5	0	2	2	0	0
Moore lf	0	0	0	0	0	0
Gilbert 3b	5	0	2	2	0	0
Lopez c	5	0	0	9	0	0
Phelps p	2	1	1	1	0	0
Flowers z	1	0	0	0	0	0
Dudley p	0	0	0	0	0	0
Vance p	2	0	0	0	0	0
Totals	49	3	12	39	13	0

z—Batted for Phelps in 7th.
zz—Ran for Bressler in 8th.

Score by innings
Chicago — 100 200 000 000 3—6
Brooklyn — 000 010 020 000 0—3

Runs batted in English, Hartnett 2, Phelps, Finn, Bressler, Cuyler, Stephenson 2.
Two base hits: Gilbert, Boone, Frederick.
Three base hits: Blair, Hartnett, Herman.
Home runs: Phelps, Finn.
Double plays: Finn, Wright and Bressler; Hendrick, Wright and Hendrick.
Left on bases: Chicago 6; Brooklyn 8.
Base on balls: off Teachout 1; off Dudley 1; off Vance 1.
Struck out: by Phelps 5; by Teachout 2; by Bush 2; by Dudley 1; by Vance 2.
Hits: off Phelps, 6 in 7 innings; off Dudley, 1 in 1 innings, (none out in 9th); off Vance, 6 in 5 innings; off Teachout, 9 in 7 and a third innings; off Bush, 3 in 5 and two thirds innings.
Winning pitcher: Bush.
Losing pitcher: Vance.
Umpires: Magerkurth, Klem and Stark.
Time: 2:41.

BASEBALL

STANDINGS

American League

	W.	L.	Pct.
Philadelphia	60	29	.674
Washington	55	31	.640
New York	51	35	.593
Cleveland	44	43	.506
DETROIT	41	49	.456
Chicago	32	52	.381
Boston	32	53	.376
St. Louis	32	55	.368

National League

	W.	L.	Pct.
Brooklyn	49	32	.605
Chicago	49	36	.576
New York	44	38	.537
St. Louis	41	39	.513
Boston	39	43	.476
Pittsburgh	39	44	.470
Cincinnati	37	44	.457
Philadelphia	28	50	.359

American Association

	W.	L.	Pct.
Louisville	54	31	.635
St. Paul	50	37	.575
Toledo	49	38	.563
Kansas City	41	43	.488
Minneapolis	42	44	.488
Columbus	38	51	.427
Indianapolis	35	47	.427
Milwaukee	35	53	.398

International League

	W.	L.	Pct.
Rochester	57	37	.606
Baltimore	55	40	.579
Toronto	56	42	.571
Montreal	52	41	.559
Buffalo	43	50	.462
Jersey City	40	53	.430
Newark	38	53	.418
Reading	35	60	.368

YESTERDAY'S SCORES

American League
Boston 12; Detroit 2.
Philadelphia 12; Chicago 8.
Cleveland 4; Washington 3.
New York 16; St. Louis 7.

National League
New York 12; St. Louis 9.
Cincinnati 14; Philadelphia 9.
Chicago 6; Brooklyn 3 (13 innings).
Pittsburgh 6; Boston 2.

American Association
Columbus 10; Indianapolis 6.
St. Paul 9; Minneapolis 2.
Milwaukee 11; Kansas City 8 (12 innings).
Toledo 10; Louisville 6.

International League
Rochester 8; Baltimore 5.
Toronto 4; Newark 2.
Reading 4; Montreal 2.

TODAY'S GAMES

American League
Philadelphia at Chicago.
New York at St. Louis.
Boston at Detroit.
Washington at Cleveland.

National League
Pittsburgh at Boston.
Chicago at Brooklyn.
St. Louis at New York.
Cincinnati at Philadelphia.

Pitchers Have Duel And Tribe Wins Out

Cleveland, O., July 17 (AP)—Willis Hudlin and the veteran Sam Jones staged a sharp pitching duel today as the Cleveland Indians defeated Washington 4 to 3 in the third game of their series.

Eddie Morgan hit his seventeenth homer of the season just after Porter had doubled.

Bluege made a homer in the second. Jones was charged with the defeat.

Washington 010 002 000—3 7 2
Cleveland 200 002 00x—4 8 0
Jones and Spencer; Hudlin and Myatt.

Now read the Classified page.

MACKMEN BEAT HOSE, 12 TO 8

Thomas Starts Well for Chicago But Blows in Sixth

Chicago, July 17 (AP)—The Philadelphia Athletics took a lead of three and one-half games over the Washington club today by defeating Chicago, 12 to 8, as Cleveland won over Washington.

Al Thomas started for the Sox and pitched well until the sixth when the A's nicked him for three runs. Again in the seventh they scored five more markers and Thomas was relieved by Walsh.

The box score:

PHILADELP'A	AB	R	H	O	A	E
Bishop, 2b	4	1	0	3	7	0
Haas, cf	3	1	1	1	0	0
Cochrane, c	4	3	2	3	0	0
Simmons, lf	4	3	3	1	1	0
Foxx, 1b	4	1	2	13	0	0
Miller, rf	5	2	2	1	0	0
Dykes, 3b	4	0	2	1	2	0
Boley, ss	4	0	0	4	4	0
Mahaffey, p	1	0	0	0	0	0
Rommel, p	3	1	2	0	3	0
Grove, p	0	0	0	0	0	0
Totals	36	12	14	27	17	0

CHICAGO	AB	R	H	O	A	E
Watwood, 1b	4	1	1	12	0	0
Mulleavy, ss	5	2	3	1	4	0
Reyolds, rf	5	1	4	1	0	0
Jolley, lf	5	1	2	1	0	0
Cissell, 2b	5	0	0	1	1	0
Barnes, cf	5	1	2	6	0	0
Ryan, 3b	4	0	0	1	2	0
Crouse, c	3	1	1	4	1	0
Thomas, p	2	0	1	0	1	0
Walsh, p	1	0	0	0	0	0
Metzler z	1	1	1	0	0	0
Totals	40	8	15	27	9	0

z—Batted for Walsh in 9th.

Score by innings:
Philadelphia 300 003 501—12
Chicago 110 001 005— 8

Runs batted in: Simmons 3, Foxx 4, Reynolds 2, Crouse, Miller 2, Dykes 2, Haas, Jolley 2.
Two base hits: Mulleavy, Barnes, Reynolds, Dykes, Rommel, Cochrane 2, Foxx, Miller.
Three base hits: Simmons, Haas, Miller.
Home runs: Jolley.
Sacrifices: Haas 2, Simmons, Foxx.
Double plays: Boley to Foxx; Ryan to Watwood.
Left on bases: Philadelphia 3; Chicago 7.
Bases on balls: off Thomas 2; off Rommel 2.
Struck out: by Thomas 4; by Rommel 2.
Hits: off Thomas 11 in 6 2-3 innings; off Mahaffey 6 in 2; off Walsh 3 in 21-3; off Rommel 9 in 6 1-3; o Grove 0 in 2-3.
Winning pitcher: Rommel.
Losing pitcher: Thomas.
Umpires: McGowan, Owens and Moriarity.
Time: 1:39.

All Eyes on the Peninsula Team For Tilt Sunday

The Peninsula Division baseball team will clash with the Southern Illinois Division team at Escanaba on Sunday, July 20. The game will be called at 2:30 p. m.

The local team has won its way to within two games of the championship of the Chicago and North Western railway. If the next two games are won, in order to win the pennant, it will be necessary to win from the C. St. P. M. & O., or the Omaha Line.

The Southern Illinois Division players will arrive on No. 221 Sunday morning in a special sleeper. This group played together for three years and are a fast fielding, hard hitting bunch.

This game is being watched with interest by the general officers and all divisions of the North Western railway.

It is expected there will be a large attendance. The public is invited to witness the contest. There will be no admission charge.

Al Watrous Leads Charlevoix Tourney

Charlevoix, Mich., July 17. (AP)—Two great rounds of sub-par golf today saved for Al Watrous, Detroit professional, the championship of the Great Lakes open tournament here. The Detroiter collected a 71 and 70 for the 36 holes which, coupled with 142 yesterday, gave him the impressive total of 283, three strokes better than Walter Hagen, the defending champion. Hagen's scores for the second day duplicated those of Watrous.

The large gallery that dared a blazing sun forgot the heat and everything else this morning as it watched Tommy Armour, sensational Detroit pro, reel off a spectacular 31 on the first nine, clipping five off par and establishing a new course record. He finished in a tie for third place with scores of 68-75 for the day and 146 yesterday.

Armour apparently had the tournament sewed up and in his pocket until he struck grief on the 13th hole on the incoming second nine today. He required a six on the par four hole after going into the rough, and was unable to recover.

Tied with Armour for third money was Al Espinosa, Chicago, who cracked out rounds of 70 and 72 to be added to yesterday's total of 147.

Diamond Ball

STOGIES VS. STORE DEPT.

A postponed game will be played between the United Cigar and Store Department teams at Ludington Park this evening.

KC's NO. 1 VS. PHILLIES.

The postponed game between the K. of C. No. 1 and the Phillies will be played tonight at the Northwestern diamond.

IN SECOND PLACE

The Birdseye Night Hawks went into second place in the league by their defeat of the Press Nonpareils by a score of 10 to 6, in their game Thursday afternoon at Ludington park.

The score by innings was:
Press 000 010 5—6
Birdseye 123 111 x—10

Batteries were Press, Perryman and Schmeltzer; Birdseye, LaCrosse and Nelson.

Clarence North umpired.

NEWSPRINTS WIN

The Newsprints defeated the Printers, although the latter outhit them, in a game spotted by many errorse yesterday, 12 to 9.

Score by innings:
Printers 030 130 2—9 14
Newsprints 223 410 0—12 7

Batteries: Printer, Baldwin and Beaudoin; Newsprints, Mallongree, Bery and Couillard.

Umpires: Fisher and Moreau.

Gladstone Nine to Play at Ishpeming Sunday Afternoon

Gladstone, July 17 (Special)—Determined to upset the pace-setting Ishpeming nine, Gladstone's entry in the Upper Peninsula Baseball league will journey away from home Sunday to battle the Ishpeming aggregation on their home lot. The Hematites have not been defeated this year and the Van De Weghe charges, after turning victories in four out of the last five starts, are confident they will be able to upset the dope bucket and hand the league leaders their first setback.

Gladstone will present practically the same lineup that has functioned so well in the last few games. One change is expected in the outer garden but this will not be definitel ydecided until later. Al Kircher will again be seen in action Sunday. Olson and Bovin will form the battery.

LEGALITY WINS TROTTING RACE

With Parshall Up Horse Furnishes Upset in Circuit

Kalamazoo, Mich., July 17. (AP)—Legality, a three year old trotter, by Lawful, and driven by H. M. Parshall furnished the big upset in today's grand circuit race card by capturing the three year old event for 2:16 trotters. He was a rank outsider and the only horse in the field of six starters not accorded a chance to win. Parshall gave him a good drive and took the first and second heats.

Calumet Bush won the two year old trot being given a hard battle by Charlotte Hanover, which forced the racing of the third heat. The third heat was trotted in 2:05½, a season's record for two year old trotters.

The three year old pace was won by Lusty Volo, driven by Palin. Arthur Mower took second money. Foster Dillon won the 2:20 trot and Wildflower was victor in the claiming pace.

Columbia Hotel purse for 2 year trotters, $3,000 2 in 3 heats:
Calumet Bush, B. C. by Peter Pluto (Childs) 1 2 1.
Charlotte Hanover, B. M., (Berry) 7 1 2.
Calumet Butler, B. C., (McMahon) 2 3.
Stellate, B. C., (H. Thomas) 3 5.
Calumet Belricka, B. F., (Stokes) 5 4.
Chestnut Burr, Paris Lady, Dick Reynolds, Sealing Wax started.
Time 2:06½; 2:06¼; 2:05½.

Burdick Hotel purse for 3 year old pacers, $2,000. Three heats:
Lusty Volo, BR. C., by Peter Volo (Palin) 1 2 1.
Arthur Mower, BR. C., (Dill) 2 1 2.
Captain Andy, B. G., (V. Fleming) 3 5 3.
Guy Britton, B. G., (Milloy) 5 3 4.
Foremost, B. F., (Wolverton) 6 4 5.
Hugh M. Napoleon, Hollyrood Ruth, Hollyrood Knight started.
Time 2:06¼; 2:04½; 2:05¼.

Hayes Oldsmobile purse for 3 year old trotters, 2:16 class $2,000, three heats.
Legality, B. C., by Lawful (Parshall) 1 1.
McIlvain, B. C., (White) 5 6 1.
Senator Madden, B. S., (Palin) 2 2 3.
General Hanover, B. H., (Berry) 6 3 2.
Calumet Armistice, B. G., (Daniels) 3 5 5.
Laurel Todd started.
Time 2:05¾; 2:06½; 2:07¾.

Blondes suffer less from seasickness than brunets, according to a sea-going doctor who has made experiments along these lines.

Helen Wills Frowns On Players Using Shorts

Chicago, July 17. (AP)—There are two things Helen Wills Moody, who has made tennis championships a habit, turns thumbs down on—shorts on the tennis court and membership in the Lucy Stone league.

She had just a moment to turn those thumbs down to questioners today, and for that moment "little poker face" was not entitled to her nickname. She was all smiles as she boarded a California bound train with another mythical Wimbledon cup in her bag. She was headed for home and husband to spend about a month before leaving for more tennis tournaments.

"I think the best outfit for tennis for a girl is the short pleated skirt and the loose blouse," she said. "I don't intend to vary the general style of my costume. But of course some of the blouses may have a different arrangement of pockets or be monogrammed."

As for using her maiden name professionally or privately—

"My name now correctly is Mrs. Frederick Moody. It is all right for it to be Helen Wills Moody on score cards, because it was under the name of Helen Wills that I became known—but don't forget the Moody."

A glance over "Who's who in Tennis" reveals that a surprising number of noted net stars hail from the Golden Gate state and the reason, according to the most noted Californian of them all, is because "out-there we play on hard courts."

That, in her opinion, has much to do with making a tennis champion. Hard courts develop speed, she said, and are therefore superior to soft or grass courts in putting pep into one's game.

"In California we have the hardest courts in the world—asphalt," she said.

Asked whether she would go in for Tom Thumb golf, Mrs. Moody shook her head. "I don't play golf. In fact I'm afraid I'm nothing but a tennis player. I would like to be a swimmer, a good swimmer, which I am not right now."

JUNIOR TENNIS MEET PLANNED

Competition Will Begin Wednesday, Continue for Week

The second annual tennis tournament for Junion tennis players will be held next week beginning on Wednesday morning and continuing for the rest of the week. The finals will be played on Saturday afternoon July 26. Competition will be held in both the Singles and the Doubles. Last year's tournament was a huge success and because of the success that was met with in running the meet it was thought wise to hold a similar meet this summer. Last year's singles was won by B. Fitzharris and the doubles by G. Fitzharris and Clyde Hirn.

The rules will be the same as last year. The age limit will be 15, or under; those over fifteen will absolutely be excluded from the tournament. Entries must be in by six o'clock, Monday night, July 21, which time the Draw will be held. Also there will be a small entry fee of ten cents per event. The money taken will be used to buy balls for the finals and winners take all. The fee must be paid when the entry is filed. Entries shall be filed with H. C. Olson, residing at 112 S. 8th St. Management of the meet will be the same as in the past, and hope that they will have the entire cooperation of the fans and entries in the use of the courts and running off of the meet.

The rules governing the playing of matches will be the same as in past years. Court assignments will be made and the hour assignment for the playing of the match will be made at the draw. Players then must appear at the court assigned at the hour and the match must be begun before ten minutes of the hour has elapsed. If one of the players fails to appear in that time he must forfeit the match. Any excuse will not be accepted, but changes might be made if the management is spoken to when the draw appears in the paper. There will be someone in charge at all courts to referee matches and scores shall be reported to individual in charge.

Yanks Send Browns Into League Cellar

St. Louis, July 17. (AP)—The New York Yankees sent the Browns into the American league cellar today by handing them their seventh straight defeat, 16 to 7. The defeat dropped St. Louis seyen points behind the Boston Red Sox.

The Yankees made 21 hits off Coffman, Blaeholder and Holshauser, including homo runs by Lary and Rice. Lary also made a double and drove in five runs while Rice's four bagger came with full bases in the ninth inning. Pipgras started for the Yanks but retired in the fifth when the Browns scored five runs to take the lead for the only time. McAvoy finished and got credit for his first American league victory. Coffman was losing pitcher.

Score by innings: R H E
New York 110 014 405—16 21 0
St. Louis 001 050 010— 7 11 3
Pipgras, McAvoy and Dickey; Blaeholder and Ferrell.

Armour and Smtih To Play Golf at Menominee Course

Members of the Escanaba Golf club have been invited, according to W. F. Doyle of Riverside Country club, Menominee, who was in the city yesterday on business, to attend the golf match at Menominee on Sunday, August 17, when Tommy Armour and Horton Smith, two of the greatest of international golfers will play an eighteen hole medal match.

Negotiations were completed with Armour and Smith yesterday for the play off at Menominee. Every golf club which is a member of the Northeastern association will be invited to have its membership attend. A big banquet is being planned for the evening in honor of the two golfers. Further particulars on the match will be sent to the local club next week, Mr. Doyle said.

Mr. Doyle was in Escanaba yesterday in the interest of Attorney John J. O'Hara of Menominee who is contesting the seat of Hon. Frank P. Bohn, present congressman from the Eleventh district.

Giants Overwhelm Cardinals, 12 to 9

New York, July 17 (AP)—Threatened with a drop into fourth place, the Giants rose and smote the St. Louis pitching for 15 solid hits and a 12 to 9 victory to make their position safe for a while.

The Cardinals also did some heavy hitting, getting 20 blows off four New York pitchers, but they were not so effective. St. Louis barely missed equalling the National league record for having men left on bases. They had 17 runners stranded.

Clarence Mitchell, who started for the Giants, got credit for the victory over his former mates. Johnson was the losing hurler.

St. Louis 001 012 104— 9 20 4
New York 005 220 03x—12 15 5
Johnson, Lindsey, Grabowsky, and Wilson; Mitchell, Heving, Fitzsimmons, Hubbell and O'Farrell.

Reds Defeat Phils In Slugfest, 14-9

Philadelphia, July 17 (AP)—The Cincinnati Reds defeated the Phillies today, 14 to 9, in a dizzy slugfest. The Reds piled up a 14 to 0 lead but the Phillies got busy in the eighth and knocked Rixey off the mound, scoring 8 runs.

O'Doul and Meusel hit home runs. Benge was the losing pitcher.

Cinci. 011 064 200—14 17 1
Phila. 000 000 081— 9 17 3
Rixey and Sukeforth; Benge, Smythe and Rensa.

French Wins Fifth Game for Pirates

Boston, July 17. (AP)—A six to two victory over the Boston Braves today gave Lary French, Pirate left hander his fifth straight win of the season. Cantwell was charged with the defeat.

Score by innings: R H E
Pittsburgh 001 201 011—6 13 2
Boston 000 011 000—2 13 0
French and Hemsley; Cantwell, Brandt and Spohrer.

A new laundry machine recently shown in London dried and pressed 450 shirts in one hour.

RED SOX DRUB BENGALS, 12-2

Three Detroit Pitchers Fail to Check Batting Spree

Detroit, July 17 (AP)—Three Detroit pitchers failed to stop the slugging of the Red Sox today and Boston won, 12 to 2, evening the series.

Webb led the Sox, attack with three singles, a double and home run. Horace Lisenbee pitched fine ball for Boston and drove in three runs. Elon Hogsett started for Detroit and was charged with the defeat.

The box score:

BOSTON	AB	R	H	O	A	E
Oliver, cf	4	1	0	4	0	0
Sweeney, 1b	6	0	3	7	0	0
Regan, 2b	6	1	2	1	4	0
Webb, rf	6	3	5	3	0	0
Durst, lf	5	1	1	3	0	0
Miller, 3b	4	2	1	3	0	0
Rhyne, ss	5	1	2	2	3	0
Berry, c	4	2	1	4	1	0
Lisenbee, p	5	1	3	0	1	0
Totals	45	12	18	27	9	0

DETROIT	AB	R	H	O	A	E
Johnson, rf	4	0	0	5	0	0
Funk, cf	4	0	1	2	0	1
Gehringer, 2b	4	0	1	3	1	0
Alexander, 1b	3	0	0	7	1	0
McManus, 3b	3	0	0	1	2	0
Akers, 3b	1	0	0	0	0	0
Stone, lf	4	0	1	2	0	0
Koenig, ss	4	0	2	2	3	0
Hayworth, c	4	1	1	4	0	0
Hogsett, p	1	1	1	0	1	0
Herring, p	0	0	0	0	0	0
Sullivan, p	1	0	1	1	1	0
Shevlin z	1	0	0	0	0	0
Totals	34	2	8	27	9	1

z—Batted for Herring in 5th.

Score by innings:
Boston 100 342 200—12
Detroit 001 000 100— 2

Runs batted in: Durst, Funk, Rhyne, Lisenbee 3, Sweeney 3, Miller, Berry, Webb 2, Sullivan.
Two base hits: Hogsett, Funk, Rhyne, Webb, Hayworth, Sullivan.
Three base hits: Regan.
Homr runs: Webb.
Left on bases: Boston 11; Detroit 6.
Base on balls: off Lisenbee 1; off Hogsett 3; off Herring 2.
Struck out: by Lisenbee 3; by Hogsett 1; by Sullivan 3.
Hits: off Hogsett 6 in 4 innings; off Herring 4 in 1; off Sullivan 8 in 4 innings.
Losing pitcher: Hogsett.
Umpires: Campbell, Connolly and Geisel.
Time: 1:58.

Mackinac Island Race On Saturday

A fleet of 20 or 25 boats will unfurl canvas and sail away from Chicago late Saturday afternoon in the twenty-third annual race to Mackinac Island.

The race is regarded as the finest test of seamanship to be held on the Great Lakes. Over the stretch of 331 miles, usually covered in about 72 hours, it brings the sailors into all sorts of weather and tries their seamanship as no other fresh water race does.

Now read the Classified page.

TERRACE GARDENS
AFTER THE CARNIVAL
DANCE
To Wisconsin's Favorites
SAX SCHUMANN'S
Entertaining — Singing
Dance will start late and finish later
Admission $1.00

BASEBALL SCORES!
Tune in Blue Ribbon Malt Sport Report Every Evening 6:30 p. m., Daylight Savings Time, Station WMAQ, Chicago.
Blue Ribbon Malt Extract
AMERICA'S BIGGEST SELLER!

Children Warned To Stay Out Of State Fair Park

Damage to buildings and equipment at the Upper Peninsula State Fair grounds, caused by children playing on the property, has prompted officials to station a policeman on the property, according to the following statement issued yesterday by the board of directors:

"The board of directors of the Upper Peninsula State Fair have always extended an invitation to the public to use the state fair grounds. They have been especially tolerant towards the young boys and girls wishing to use it as a playground. However, in the last few months there has been so much damage done to the buildings, etc., that it has become necessary to notify parents that in the future children will not be permitted on the grounds. The estimated damage in the last few weeks, placing it very low, is around $400. With airguns and sling shots, more than 100 windows have been broken; doors have been pried open which cost as high as $60; locks have been broken; material which is stored from year to year for use during the fair has been destroyed, and the toilets have literally been wrecked. These things, unless given publicity, are wholly unknown to the public.

"In the future a policeman will be stationed on the grounds and any boys or girls found on the premises unaccompanied by adults, will be taken before the juvenile court.

"We trust that the parents will co-operate with the management in instructing their boys and girls to stay away from the fairgrounds."

MARINE

MILWAUKEE ROAD DOCKS
Due last night:
Clemens Reiss, Cleveland.
Crawford, Detroit.

C. & N. W. DOCKS
Cleared:
John Barlum, Cleveland.
Elva, Cleveland.
Howard Shaw, Gary.
Cadillac, Lake Erie.

HANSEN & JENSEN DOCK
The Marold II cleared yesterday on her regular trip.

Refreshments Will Be Furnished Free At Farmers' Picnic

Enough ice cream, pop, sugar, coffee and cream to take care of the wants of every person who attends the annual farmers' picnic will be provided. All refreshments will be given free of charge.

Announcement was made yesterday of the personnel of the refreshment committee, which is as follows: J. J. Bartella, pop stand chairman, E. A. Grabowski, R. W. Haddock, H. H. Hughitt, T. J. Lynott, Dr. G. W. Moll, H. F. Kirstin, T. F. Kessler, L. Walker, William Warmington and A. J. Young; Alfred Johnson, ice cream stand chairman, H. B. Brackett, H. F. Anderson, G. J. Cleary, F. J. Earle, Joseph Charlebois, Walter Mayer, George Nolden, J. E. Pederson, W. P. Schuldes and L. A. Stade.

Herman Gessner will be busy again at his usual job of distributing pipes and tobacco.

The picnic will be held at Pioneer Trail park on July 31, under the sponsorship of the Escanaba Chamber of Commerce.

The caterpillar of the Pandora moth is considered a great delicacy by the Mono and Piute Indian tribes in Nevada. It is baked, in hot ashes, after which it is fried and put away to be served later on in stews.

Advertisement

To-night: Get Rid of

Burning Feet

The New Right Way
THE ENGLISH WAY

To take out the agony—banish all burning, aches and soreness—try the new 1930 way and in an hour your foot troubles are over.

Just put two tablespoons of Radox in a gallon of hot water and soak your feet for 20 minutes—you never had such a joyous, invigorating foot bath in all your life—you can just feel all the acid and poisons coming out of the stuffed up pores of your poor feet.

Do this to-night and to-morrow your feet will be so strong and sturdy and vigorous that you can walk all day long without discomfort.

It's the oxygen in Radox that gets into the thousands of pores of your feet and chases out the poisons that have accumulated there for years—it's these acids and poisons that make your feet ache and burn and nothing in the world will get them out but Radox.

Radox is guaranteed to give anyone flawless feet or money back—and that means painful feet—sweaty feet—corns, bunions and callouses. Get Radox at the Peoples Drug Store or any drug store. Read directions.

An Indianapolis man writes: "I only used Radox two times and I have new feet—am on my feet 10 hours a day and am 64 years old. I wouldn't take $10 for my package of Radox if I couldn't get another."

One Time Van's Harbor Resident, R. R. Campbell, Dies at Age of 87

A former resident of Van's Harbor, Robert R. Campbell, also known at Escanaba as the wheelsman of the steamer Dunlap from 1865 to 1885, died this week at his home in Green Bay, according to word received in this city. Regarding the death, a Green Bay paper carried the following item:

Green Bay, July 17—Robert Redwood Campbell, 87, native resident of Brown county, Civil war veteran, and prime influence in the development of Woodlawn cemetery, passed away at 9:45 o'clock last evening at the home of his daughter, Mrs. F. R. Houston, 1102 South Monroe avenue. He was president of the Standard Lumber and Millwork company until his death.

The son of John and Mary Campbell, pioneer settlers of this vicinity, Robert R. Campbell was born December 23, 1842, at the old Campbell homestead in Bay Settlement. His grandfather who married the daughter of an Indian chief, and labored in the Michigan territory, then part of the present state of Wisconsin. The family has an interesting history for generations back.

Fought Indians

As a child Robert Campbell lived in Grand Traverse, Mich., but returned to Bay Settlement before the Civil war and enlisted in October, 1861, with the Green Bay Light Guards, serving throughout the conflict in Company H, 12th Wisconsin Volunteer Infantry. His first assignment was to Fort Scott, Kas., to fight the Indians. He participated in the Battle of Vicksburg, Sherman's March to the Sea, and many other memorable battles. He was promoted to the office of sergeant-major, and was mustered out of the service at the close of the war, July 16, 1865, just 65 years ago today.

Returning to Green Bay, Mr. Campbell began sailing the Great Lakes as wheelsman of the Steamer Dunlap. In 1867 he married Eliza Pairsh, daughter of Mr. and Mrs. Porter Parish, also early residents of this city, who died April 27, 1911.

In 1885, Mr. Campbell left Green Bay for Van's Harbor, Mich., where he was employed as expert accountant with the Van Winkle and Montague Lumber company until 1901 when he returned to this city. He had extensive real estate holdings here, and operated a store on Adams street, next to the present Y. W. C. A. building.

Managed Cemetery

In 1907, Mr. Campbell became interested in the work for which he will be best remembered for years to come. He took over the management of the Woodlawn cemetry, which at that time was in a deplorable condition, and established it on a firm basis. An expert financier, his ability was taxed with the problems of clearing the cemetery of its heavy debts and conducted its business in a systematic way. The record of every lot had to be looked up and a new set of books started. He borrowed $900 and with that succeeded in wiping out the debts and building up the cemetery finances to a healthy state.

Serving as secretary until 1923, Mr. Campbell then became an active member of the board of directors and in 1927 was elected president of the Cemetery association. He served three terms, resigning in January, 1930. Not only was he notable for the financial manner in which he raised the association's standard, but also for his kind and courteous attitude in all transactions. He never distinguished in the service given to rich or poor and the Cemetery association feels that it has lost its best loved official in his passing.

President of Planing Mill

When the East River Planing mill was reorganized, Mr. Campbell was one of the purchasers and became president of the new company, the Standard Lumber and Millwork company.

The deceased was a member of the Masonic lodge and the T. O. Howe G. A. R. Post in Green Bay. He is survived by one daughter, Mrs. F. R. Houston, three grandchildren, Roberta, James, and John G. Houston, also by one brother, Eugene Campbell, Bay Settlement, and two sisters, Mrs. Carrie Meyer, Denver, Colo., and Mrs. Edward Schilling, Green Bay. A son, Elgreen Parish Campbell, died here last September. Three other children died in infancy.

The body will be at the Houston home until Friday, when funeral services will be held at 2:30 p. m. at the Masonic temple. Archdeacon Mager McMurray will officiate and burial will be in Woodlawn cemetery.

Harbors Association Of Great Lakes to Meet In Green Bay

The annual meeting of the Great Lakes Harbor association will be held in Green Bay, Wis., August 7 and 8.

At the request of the association, President G. H. Earle of the Upper Peninsula Development Bureau, has named the following upper peninsula citizens as delegates to the annual meeting, each representing a northern Michigan lake port:

F. X. St. Peter, Menominee; Otto W. Lang, Mackinac Island; C. V. Seeber, Houghton-Hancock; George Nicholson, Manistique; Hon. E. T. Crisp, Sault Ste. Marie; and Frank Spear, Marquette.

It is expected that representatives of all American and Canadian municipalities located on the Great Lakes will attend the meeting. The purpose of the latter is to consider problems common to the entire district, and to further co-operation in the development of Great Lakes harbors. Convention headquarters will be in the Northland hotel.

In 1902 a 100-mile automobile endurance test was held on Long Island. The average speed was about 15 miles an hour.

ONLY 2 MORE DAYS Aft'noon & Night
Fair Grounds—Escanaba
5c Special Children's Matinee Sat. 5c
Each Show 5c Each Ride 5c To Each Child 1 to 6 p. m. Sat.
Beckmann & Gerety's World's Best Shows
Auspices Post No. 82 AMERICAN LEGION
Don't Miss Jean Libbera Double-Bodied Man

GOOD NEWS
ONLY TWO MORE DAYS
Saturday is Positively the Last Day

This Coupon and 50c will Purchase One Of Our
$3 Egyptian Gem Rings

Bring this coupon and 50c to our store and receive Ladies' or Gentlemen's $3.00 Egyptian Ring. You save exactly $2.50—Limit two to a customer. None sold to dealers. Many different mountings to select from in Ladies' Solitaire, Dinner or Gentlemen's Rings.

Egyptian Gems have the same fiery brilliancy, the same blue-white color, the same perfect cutting as genuine diamonds costing 100 times as much!
Egyptian Gems are not imitations, but represent the utmost skill of modern science. Social leaders, millionaires and our finest people keep their genuine diamonds in vaults and wear Egyptian Gems. They stand all tests.
A leading diamond expert of New York writes: I have subjected Egyptian Gems to acid, fire, water and microscope, and beg to advise that Egyptian Gems stand up 100 per cent under all these diamond tests.
See Window Display. Buy Now for Future Gifts.
Egyptian Rings Sold by Madison Jewelry Co. at—
THE FAIR STORE

Trooper Seriously Injured; Formerly Gladstone Resident

Trooper David L. Watson of the state police, former Gladstone resident, and son of the late Catherine Watson of Gladstone, is expected to be confined to the Traverse City hospital for two months as a result of injuries received in an airplane accident which occurred July 10, during the Traverse City cherry festival.

The Record-Eagle, Traverse City, carried the following account of the accident:

"For fully two months Trooper David L. Watson will probably be confined to the hospital by his injuries in the airplane crash on the golf course last Thursday, his physicians said today.

"Though it was first believed that the state trooper, who went up with Lieut. Andrew Coleman of the National Guard squadron on a stunting fight during the cherry festival might have escaped with nothing more than severe bruises and cuts, X-rays show that he has a fracture of the back and his skull may also be fractured. His recovery is considered certain but it will be slow. Excellent physical condition and a sturdy spirit are aiding as his recovery begins, it is said at the Munson hospital.

"Trooper Watson's three sisters and brothers are here, Mrs. Al Hebbard of Gladstone, Mrs. Jack Lince of Flint, Mrs. Ellis Fillmore of Flint and John Watson of Flint and also two friends from Gladstone, his home city, Neil Fillmore and Mrs. Fred Fillmore.

"The crash, which followed an intentional tailspin at an altitude of something less than 1500 feet cost Lieut. Coleman's life.

Now read the Classified page.

Feen-a-mint

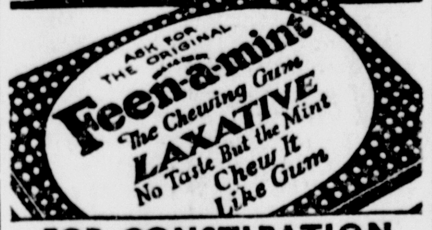

FOR CONSTIPATION
effective in smaller doses
SAFE SCIENTIFIC

St. Francis Hospital

Mr. and Mrs. Levi Perrin, 405 South Eighth street, are the parents of a daughter, weighing ten and one-half pounds, born at St. Francis hospital Thursday morning. Mrs. Perrin was formerly Miss Rose Walch.

The name of James Vanderberghe, 503 North Nineteenth street, was erroneously given in the list of new patients at the hospital in yesterday's issue of the Press. This should have read Vandenberg.

John J. Scannell Will Visit In City

John J. Scannell, Detroit, secretary-treasurer of the Michigan Federation of Labor, will be in Escanaba on July 24 and 25 to confer with local labor organizations.

He is scheduled to give a series of talks on the proposed old age pension law, which is being advocated by labor federations.

China has passed a factory law restricting employment of women and children and establishing an eight-hour day for adults.

SINCE 1893

FUR STORAGE
FUR REPAIRING
FUR REMODELING
FUR CLEANING

Frederick-James Fur Company
16-18 North 4th St.
Minneapolis, Minnesota

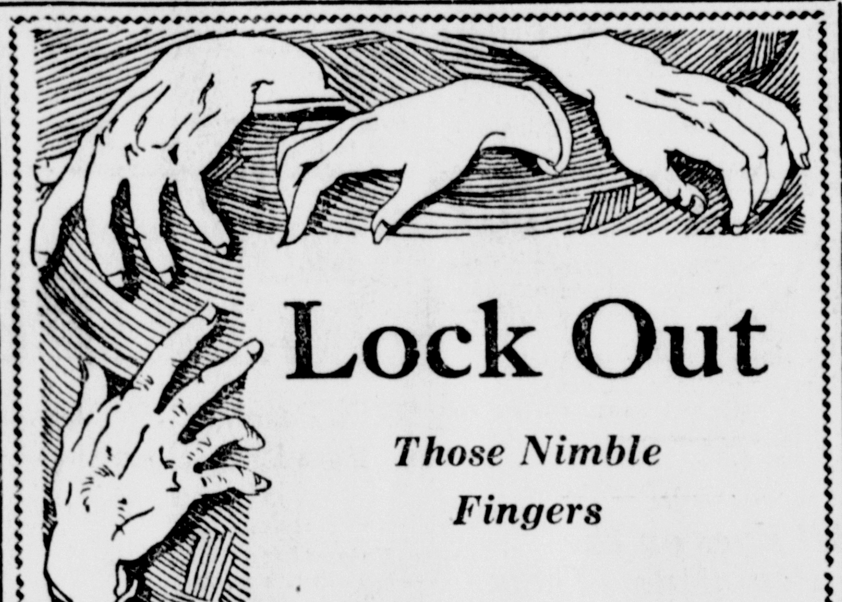

Lock Out
Those Nimble Fingers

Don't put temptation in the way of burglars and porch prowlers this Summer. Spend your vacation free from worry over personal valuables by renting a theft-proof safety box at this bank. A large sized box that will hold all your valuables and jewelry can be had for only $2 per year.

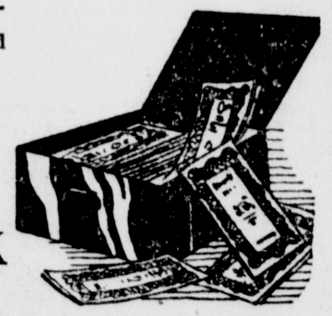

Escanaba National Bank
At Your Service

Money is always seasonable!
Plant a—
DOLLAR GARDEN
With a THRIFT ACCOUNT
—Then Cultivate It!

First National Bank
Escanaba, Michigan
Oldest, Largest and Strongest Bank in Delta County

The FAIR STORE

JULY CLEARANCE

Proceeds With Still More Money-Savings Bargains

Dresses
Clearance Priced

GROUP 1
$14 and $16 dresses for sport and dress wear have been selected for this group. Becoming styles in the season's most popular interpretations of the mode. Prints, chiffons, and georgettes. Sizes for every-one . . . out they got at
$8.95

GROUP 2
All better dresses must be sold. Among them are the most exclusive creatior the finest New York manufacturers thentic copies of Paris creations. Good assortment of sizes.
1/3 OFF

Every Department Included

BOYS' SHIRTS
KHAKI OR BLACK SATEEN 49c
These shirts are ideal for summer wear. They won't soil easily and they will wear well. Regular 69c and 95c values in this lot.

Ladies' Unionsuits
ASSORTED WANTED STYLES 23c
Women's gauze unionsuits, band top, tight or loose knee. Values to 59c suit. You can afford several at this low price. All sizes.

36" Wash Fabrics . . .
Batistes, voiles, silk crepes, basket weave dimities in pretty floral and other designs. 59c values for 33c

Printed Rayons . . .
Repps and taffeta effects in these all wash fabrics. Assorted shades and patterns. $1 values for, yd. 59c

27" Dress Velvet . . .
Comes in all the wanted shades for this year. There are regular $1.75 values in this lot for only, yd. 89c

Belding Taffeta . . .
Or all silk charmeuse. These lovely materials are a wonderful value at this low price of, yd. 99c

Underwear . . . . .
Odds and ends in ladies' and children's underwear. Mostly gauze unionsuits . . odd sizes and styles . . . each 5c

Children's Undies . . .
Table full of children's vests and unionsuits. Good run of sizes and styles. 50c values . . choice 15c

Stamped Goods . . . .
Scarfs, lunch sets and other pieces . . . must close them out. Values to $1.19, your choice of the lot 29c

Notions . . . .
Lot of odds and ends of notions, snap fasteners, hook eyes, buttons, hair nets, etc. Values to 10c, 6 for 5c

Embroidery Hoops . .
Medium or large size embroidery hoops, set 5c

Boudoir Lamps . . . .
A close out of odd lamps, lamp shades, and pillows for bedroom use. Values to $3.50 89c

Drapery Goods . . . .
Damasks, rayons, taffetas . . . discontinued numbers . . . all color fast. Values to $3.98 a yd. 99c

Cretonnes . . . . .
For use in making pillows or for drapes in sun rooms, porches, etc. New and pretty, yd. 43c

Lamp Frames . . . .
Wire lamp frames for bridge, table or floor lamps. Assorted values to $2. Choice 19c

Fancy Trimmings . . .
For drapery or lamp fringes and other similar use. Large choice of shades and styles, yd. 5c

Fancy Ornaments . . .
For use on walls or casements. Many attractive styles in various sizes and shapes, each 19c

Wood Pole Set . . . .
Decorated ready to hang your curtains on. Set includes brackets, rings, nobs and pole $2.69

72 x 84 Comforters . . .
A white cotton filled comforter. Light floral patterns on a fine quality quilting cretonne $2.88

Bath Mats . . . . .
Assorted colors that are color fast. Can be had in green, gold or blue grounds. $2 values $1.29